

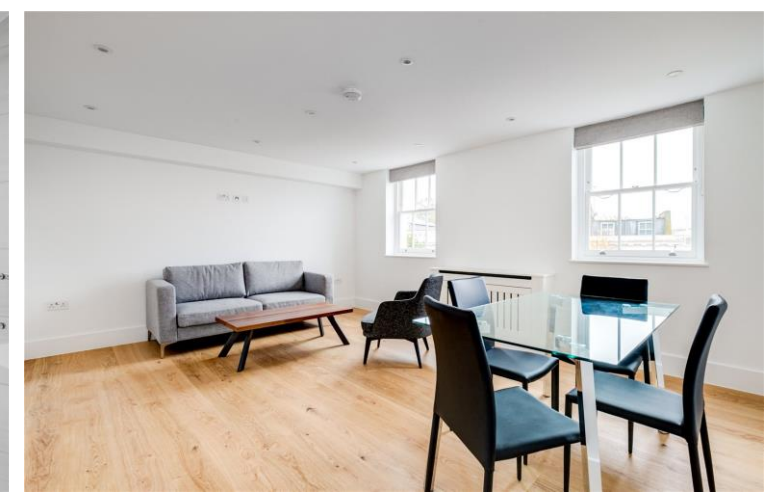

Dove Mews  
South Kensington, SW5

CHESTERTONS

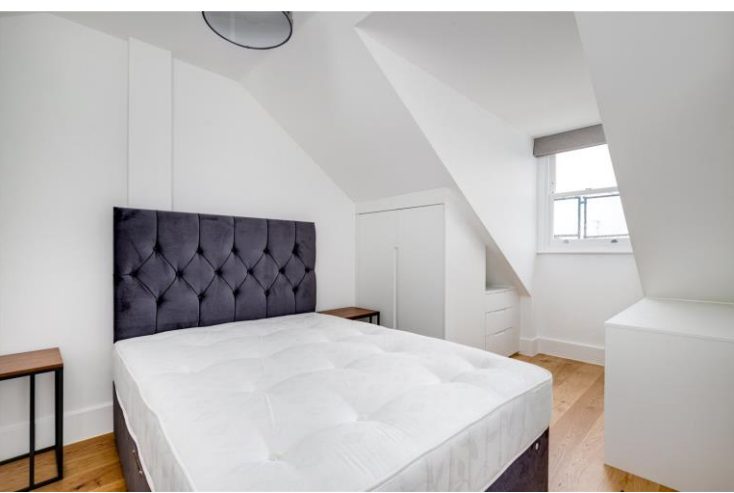



\*VIDEO AVAILABLE\* A stunning and newly refurbished one bedroom, one bathroom apartment arranged across the top floors of this Period building within a lovely cobbled mews.

The property benefits from wooden floors throughout, immaculate interior design, a modern bathroom and fully equipped and fitted separate kitchen with AEG appliances, stone worktops and a top of the line induction hob.

Further benefiting an abundance of natural light, built in wardrobes in the bedroom, air-conditioning, double glazing and underfloor heating.

Ideally located in the Heart of South Kensington in this quiet mews, it is very close to charming and local boutiques as well as restaurants, shops and coffee shops.

- A stunning newly refurbished apartment in a great location.
- One bedrooms, one bathroom, reception room, separate kitchen.
- Wood flooring in the reception room, underfloor heating, air-conditioning, AEG appliances, fitted wardrobes.
- In close proximity to South Kensington and Gloucester Road tube stations.

**Tenure:** To be advised  
**Furnished**

**£500 per week (£2,166.67 pcm)**

Additional tenant charges apply (fees apply to non-AST tenancies only)

Tenancy Agreement Fee: £300

References per Tenant/Guarantor: £60

Inventory check (approx. £100 – £250 inc. VAT)

[chestertons.com/property-to-rent/applicable-fees](https://www.chestertons.com/property-to-rent/applicable-fees)

Energy Efficiency Rating		Current	Potential
90-100	A		
81-89	B		
72-80	C	69	69
63-71	D		
54-62	E		
45-53	F		
35-44	G		

Not energy efficient - higher running costs

England, Scotland & Wales EU Directive 2002/91/EC

**Chestertons South Kensington Lettings**

44-48 Old Brompton Road

South Kensington

London

SW7 3DY

[lettings.southkensington@chestertons.com](mailto:lettings.southkensington@chestertons.com)

02075891244

# Dove Mews, SW5

Approximate gross internal area

689 sq ft / 64.01 sq m

Key :  
CH - Ceiling Height

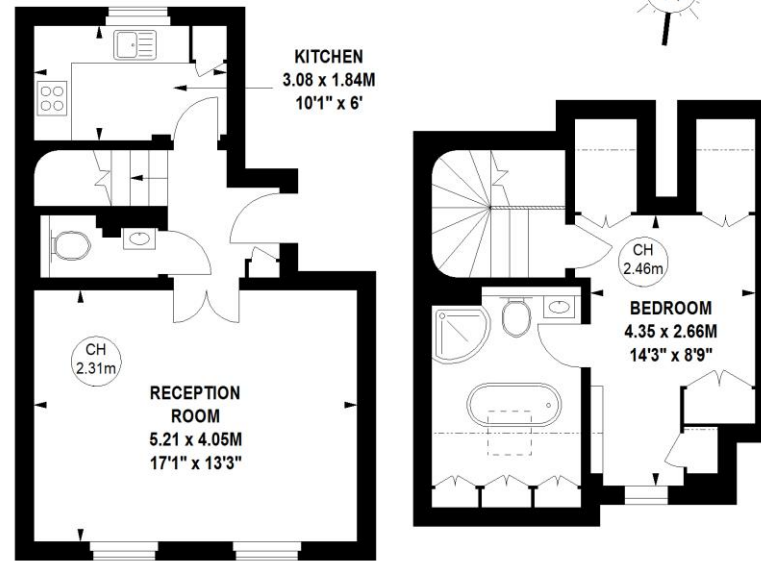

**Third Floor**

**Fourth Floor**

The floor plan is not to scale and measurements and areas shown are approximate and therefore should be used for illustrative purposes only. The plan has been prepared in accordance with the RICS code of Measuring Practice and whilst we have confidence in the information produced, it must not be relied on. If there is any aspect of particular importance, you should carry out or commission your own inspection of the property.  
Copyright of FeaturePRO.

