UK Retirement Rentals



34 St Peters Court, St. Peters Road

, Bournemouth, BH1 2JU

£1,000 Per month

A retirement property availalble in St Peter's Court was constructed by McCarthy & Stone (Developments) Ltd and comprises 64 properties arranged over 6 floors each served by lift. The Development is conveniently situated close to Bournemouth Town Centre and the beach. The House Manager can be contacted from various points within each property in the case of an emergency. For periods when the House Manager is off duty there is a 24 hour emergency Careline response system. The property comprises an entrance hall, lounge, kitchen, bedroom and bathroom. The residents must be over the age of 60 years, or in the event of a couple, one must be over the age of 60 years and the other over 55 years.

- Retirement Apartment
- Fantastic condition
- Central Location
- Communal Facilities including on site development manager

Viewing

Please contact our UK Retirement Rentals Office on 0203 967 7960 if you wish to arrange a viewing appointment for this property or require further information.

1 1 1

Floor Plan

Area Map



Energy Efficiency Graph

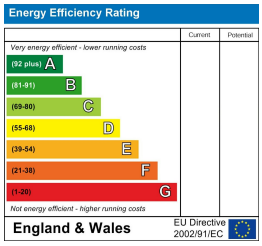

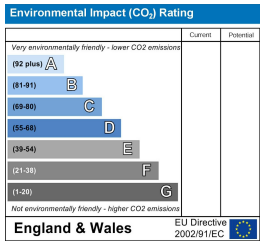





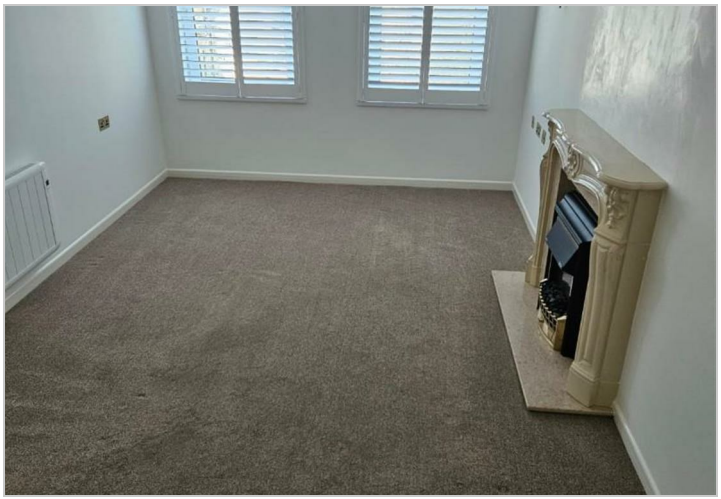



These particulars, whilst believed to be accurate are set out as a general outline only for guidance and do not constitute any part of an offer or contract. Intending purchasers should not rely on them as statements of representation of fact, but must satisfy themselves by inspection or otherwise as to their accuracy. No person in this firms employment has the authority to make or give any representation or warranty in respect of the property.