



Seaside Road, Eastbourne BN21 3PF

welcome to

Seaside Road, Eastbourne

Located in the highly sought after seaside area is this well presented and spacious 3 bedroom flat. Situated within walking distance to seafront, train station and town centre. This property benefits from rear garden, large bedrooms and en suite.



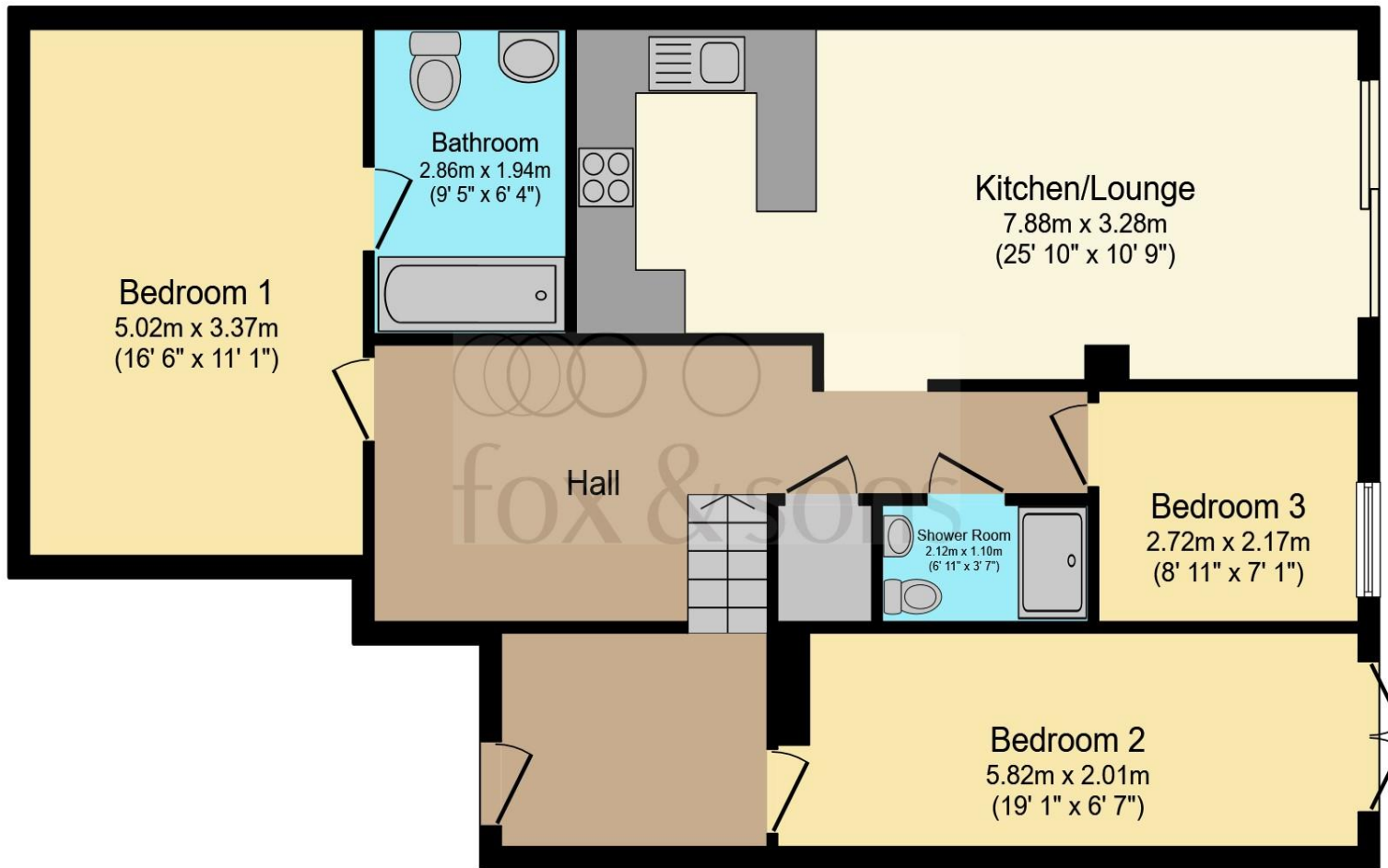

Entrance Hall

Living Room /Diner

Kitchen

Bedroom 1

10' 9" max x 16' 4" max (3.28m max x 4.98m max)

En Suite

Bedroom 2

6' 5" max x 19' 1" max (1.96m max x 5.82m max)

Bedroom 3

7' 1" max x 8' 9" max (2.16m max x 2.67m max)

Bathroom

Storage Room

Rear Garden

Total floor area 90.6 sq.m. (975 sq.ft.) approx

This floorplan is for illustrative purposes only and is not drawn to scale. Measurements, floor-areas, openings and orientations are approximate. They should not be relied upon for any purpose and do not form any part of an agreement. No liability is taken for any error or mis-statement. All parties must rely on their own inspections.

welcome to

Seaside Road, Eastbourne

- SHARE IN THE FREEHOLD
- THREE BEDROOMS
- GROUND FLOOR FLAT
- PRIVATE REAR GARDEN
- SEASIDE LOCATION

Tenure: Leasehold EPC Rating: D

Council Tax Band: A Service Charge: Ask Agent

Ground Rent: Ask Agent

This is a Leasehold property with details as follows; Term of Lease 99 years from 25 Mar 1999. Should you require further information please contact the branch. Please Note additional fees could be incurred for items such as Leasehold packs.

£195,000



Please note the marker reflects the postcode not the actual property

view this property online fox-and-sons.co.uk/Property/EBN120978



Property Ref:
EBN120978 - 0002

1. MONEY LAUNDERING REGULATIONS Intending purchasers will be asked to produce identification documentation at a later stage and we would ask for your co-operation in order that there is no delay in agreeing the sale. 2. These particulars do not constitute part or all of an offer or contract. 3. The measurements indicated are supplied for guidance only and as such must be considered incorrect. Potential buyers are advised to recheck measurements before committing to any expense. 4. We have not tested any apparatus, equipment, fixtures or services and it is in the buyers interest to check the working condition of any appliances. 5. Where an EPC, or a Home Report (Scotland only) is held for this property, it is available for inspection at the branch by appointment. If you require a printed version of a Home Report, you will need to pay a reasonable production charge reflecting printing and other costs. 6. We are not able to offer an opinion either written or verbal on the content of these reports and this must be obtained from your legal representative. 7. Whilst we take care in preparing these reports, a buyer should ensure that his/her legal representative confirms as soon as possible all matters relating to title including the extent and boundaries of the property and other important matters before exchange of contracts.

fox & sons



01323 410911



Eastbourne@fox-and-sons.co.uk



19 Cornfield Road, EASTBOURNE, East Sussex,
BN21 4QD



fox-and-sons.co.uk