



CROFTS ESTATE AGENTS

PASSIONATE ABOUT PROPERTY

IMMINGHAM

01469 564294

SALES LETTINGS NEW HOME SALES LAND PROPERTY MANAGEMENT AUCTIONS FINANCIAL ADVICE AND MORTGAGES ENERGY PERFORMANCE PROVIDER



56 Kings Road
Immingham
DN40 1AN

Auction Guide Price £27,000

Address : 21 Kennedy Way, Immingham, DN40 2AB
Email : immingham@croftsestateagents.co.uk
Website : www.croftsestateagents.co.uk

OFFICE HOURS
Mon to Fri 9am to 5.30pm (Tuesday opening 9.30am)
Saturday 9am to 3pm
Sunday Closed



Lounge
12' 10" x 18' 0" (3.91m x 5.48m)

Kitchen
8' 4" x 14' 8" (2.54m x 4.47m)

Bedroom One
10' 10" x 12' 2" (3.30m x 3.71m)

Bedroom Two
7' 5" x 11' 2" (2.26m x 3.40m)

Bedroom Three
8' 4" x 10' 10" (2.54m x 3.30m)

Bathroom
8' 4" x 9' 4" (2.54m x 2.84m)

Tenure

Believed to be Freehold, awaiting solicitors' formal confirmation. All interested parties are advised to make their own enquiries.

Services

All mains services are understood to be connected, however Crofts have not inspected or tested any of the services or service installations & purchasers should rely on their own survey.

Broadband and Telecom Communications

Broadband and mobile speeds and availability can be assessed via the Ofcoms checker website.

<https://www.ofcom.org.uk/phones-and-broadband/coverage-and-speeds/ofcom-checker>

Viewings

Please contact the relevant marketing office, all viewings are strictly by appointment only please.

Council Tax Information

Band A: To confirm council tax banding for this property please view the website- www.voa.gov.uk/cti

Free Valuations

We offer a free valuation with no obligation, just call the relevant office, or visit www.croftsestateagents.co.uk seven days a week to arrange your free valuation.

Property Management

We offer a full property management service, offering full and comprehensive credit and referencing checks detailed photographic inventories and regular property inspections to name just a few of our services.



GROUND FLOOR
438 sq.ft. (40.7 sq.m.) approx.

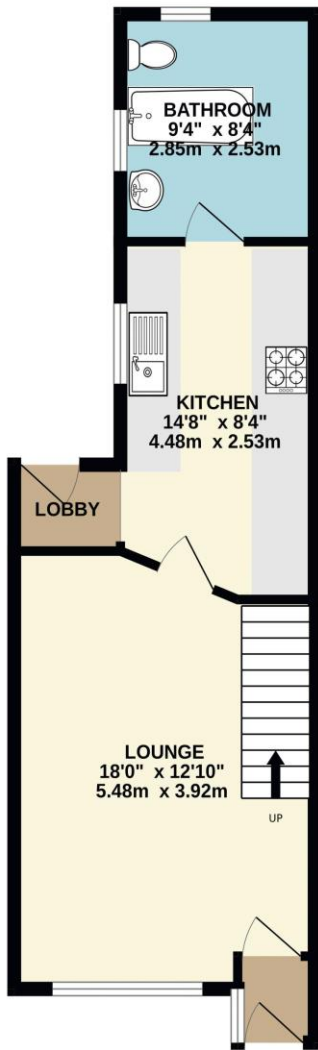

1ST FLOOR
372 sq.ft. (34.6 sq.m.) approx.

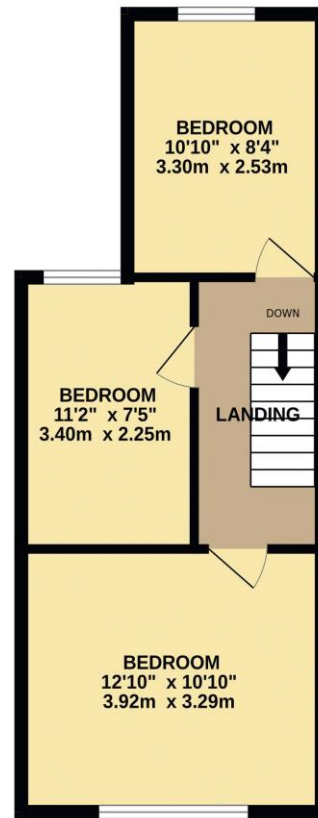

TOTAL FLOOR AREA: 810 sq.ft. (75.2 sq.m.) approx.

Whilst every attempt has been made to ensure the accuracy of the floorplan contained here, measurements of doors, windows, rooms and any other items are approximate and no responsibility is taken for any error, omission or mis-statement. This plan is for illustrative purposes only and should be used as such by any prospective purchaser. The services, systems and appliances shown have not been tested and no guarantee as to their operability or efficiency can be given.
Made with Metropix ©2026