Dexters

London Property Professionals









Mount Pleasant Crescent, N4

£475,000

A well presented two bedroom ground floor flat in the heart of Stroud Green, featuring an open plan kitchen reception room, private courtyard and two allocated parking spaces.

Mount Pleasant Crescent is a quiet, residential street, perfectly positioned close to Crouch Hill overground station and Finsbury Park station, as well as an array of shops, bars, restaurants and cafés.

Features

Leasehold
Two Bedroom
Car Park Space
Chain Free
Private Courtyard
Open Plan

Mount Pleasant Crescent, London, N4

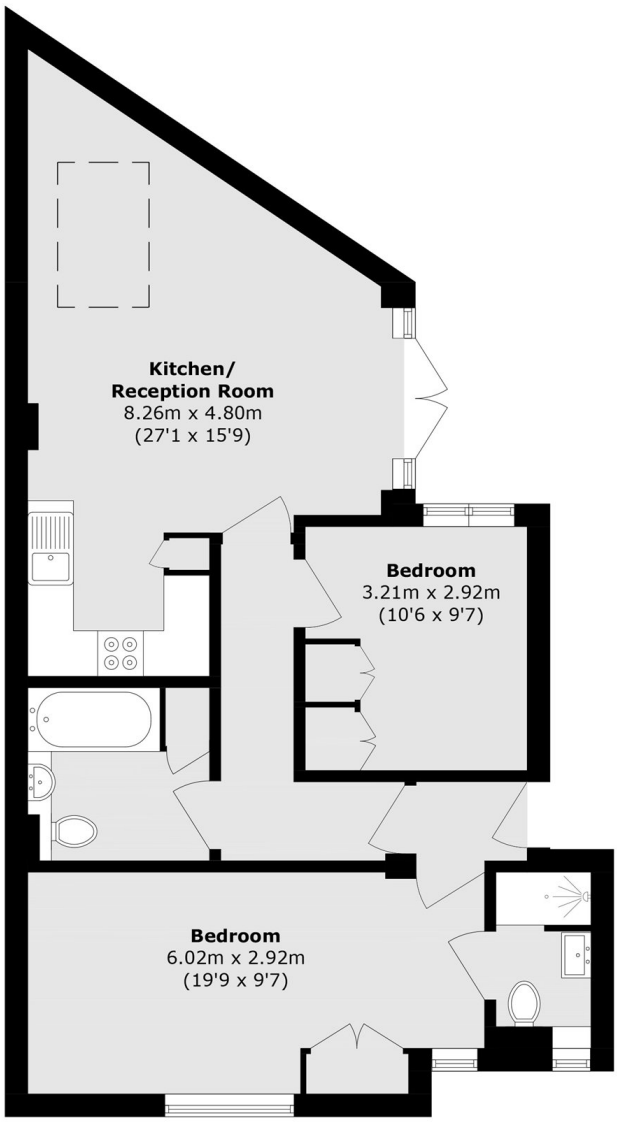

Total area (approx.): 72.4 sq. m (779.3 sq. ft)

Dexters

Finsbury Park
87 Stroud Green Road
Finsbury Park
London

Sales
020 7483 6360

Energy Rating: D. We aim to make our particulars both accurate and reliable. However they are not guaranteed; nor do they form part of an offer or contract. If you require clarification on any points then please contact us, especially if you're traveling some distance to view. Please note that appliances and heating systems have not been tested and therefore no warranties can be given as to their good working order.

RICS Regulated Estate Agent and Letting Agent

dexters.co.uk