

Trusted since 1802
HENLEY-ON-THAMES | MARLOW | BASINGSTOKE

SIMMONS & SONS



Station Road, Marlow

Ground Floor Flat a Short Walk of the High Street

Guide Price £350,000

Leasehold

45b, Station Road, Marlow, SL7 1NW

- No onward chain
- Open plan kitchen/lounge
- Bathroom
- Multi use utility room
- Bedroom with built in storage cupboards
- Covered outside space for entertaining
- Southerly facing rear garden
- Covered outside space for entertaining
- Within 0.1 miles of the train station
- Within 0.2 miles of the high street & Higginson Park

A charming ground floor flat situated on Station Road, Marlow, available for sale with no onward chain. This leasehold property offers a spacious one-bedroom accommodation featuring an open plan kitchen and lounge area, a bathroom, and a versatile multi-use utility room. The bedroom benefits from built-in storage cupboards, providing practical living space. Additional highlights include a covered outdoor area ideal for entertaining and a southerly facing rear garden, perfect for enjoying the outdoors. Conveniently located within 0.1 miles of the train station and just 0.2 miles from Marlow High Street and Higginson Park, this property combines excellent transport links with access to local amenities. This flat represents an ideal opportunity for first-time buyers or those seeking a well-connected home in the heart of Marlow.





Exterior

To the rear of the property there is a covered seating area that is great for entertaining all year round, the garden area is mainly laid with wood chippings and has an area of decking with feature pond, flower beds and shed all enclosed by wooden fencing. There is also gated rear access to the garden.

Situation

Marlow is a charming and historic town set on the banks of the River Thames, surrounded by the beautiful Chiltern countryside designated as an Area of Outstanding Natural Beauty. Marlow offers a variety of cafes, bars and restaurants and is a perfect place for enjoying the River Thames and shopping with a difference. Many recreational activities are available within the local area and there are excellent schools for children of all ages available in both Marlow and surrounding districts. Marlow station provides access to London Paddington (GWR & Elizabeth Line) and is within easy access of the M4 and M40.

Services

Heating: Electric

Water: Mains Supply

Sewerage: Mains Supply

Broadband: Ask Agent

Approximate Gross Internal Area 404 sq ft - 38 sq m

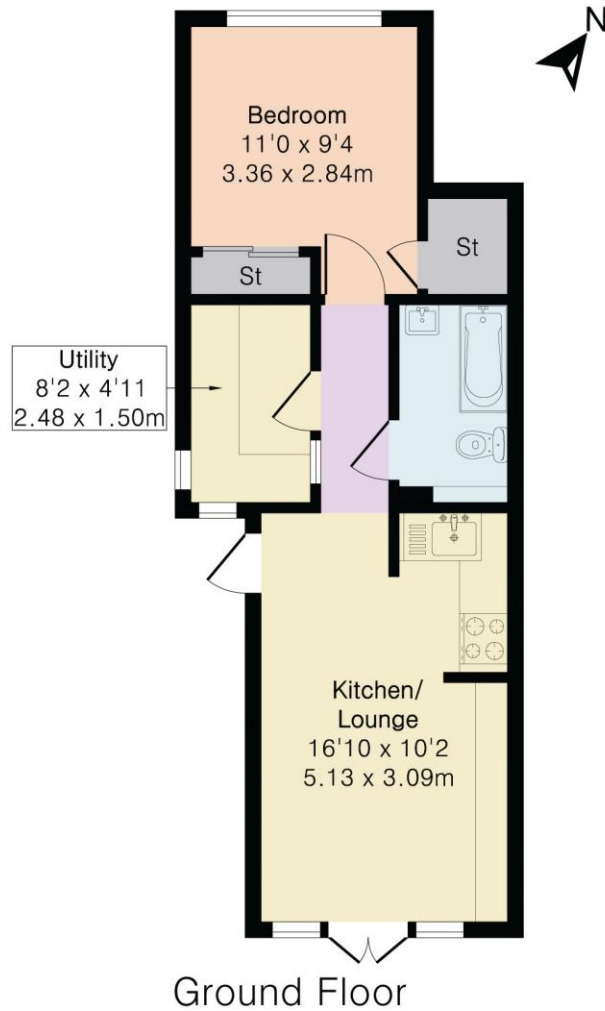

Local Authority - Buckinghamshire Council

Council Tax Band - C

Energy Performance Rating - E41

Energy Efficiency Rating		Current	Potential
<i>Very energy efficient - lower running costs</i>			
(92+)	A		
(81-91)	B		
(69-80)	C		75
(55-68)	D		
(39-54)	E	41	
(21-38)	F		
(1-20)	G		
<i>Not energy efficient - higher running costs</i>			
England & Wales		EU Directive 2002/91/EC	
<small>WWW.EPC4U.COM</small>			

VIEWINGS - Strictly by appointment only
with Simmons & Sons - Marlow Sales

T: 01628 484353

E: marlowsales@simmonsandsons.com

W: <http://www.simmonsandsons.com>

Simmons & Sons Surveyors LLP for themselves and for the vendors or lessors of the property whose agents they are give notice that: (i) the particulars are produced in good faith, are set out as a general guide only and do not constitute any part of a contract or offer; (ii) all descriptions, dimensions, references to condition and necessary permissions for use and occupation, and any other details are given in good faith and are believed to be correct, but any intending purchasers or tenants should not rely on them as statements or representations of fact but must satisfy themselves by inspection or otherwise as to the correctness of each of them; (iii) No person in the employment of Simmons & Sons has any authority to make or give any representation or warranty whatsoever in relation to this property.

Sales

Lettings & Management

Commercial

Development

Rural

32 Bell Street
Henley-on-Thames
Oxon
RG9 2BH
T: 01491 571111

1 High Street
Marlow
Bucks
SL7 1AX
T: 01628 484353

12 Wote Street
Basingstoke
Hants
RG21 7NW
T: 01256 327711

Peper Harow
The Estate Office
Godalming
GU8 6BQ
T: 01483 418151

SIMMONS & SONS