



## 78 Tufton Road

Rainham, ME8 7LE

Offers over £350,000



A light and airy semi detached home boasting attractive appeal and a favourable, central location. Accommodation comprises of a porch, entrance hallway, a lounge/diner with feature bay window and kitchen. Upstairs offers two good size double bedrooms, a additional single, and shower room.

Externally, the garden is considered a good size for entertaining, offering seclusion, and also a good size garage to rear. This lovely family home is perfectly located with a short walk to Rainham Station and shops, with numerous schools also located close by. NO CHAIN!





Entrance Door Into Porch

Door Into Hallway

Lounge

14'1 x 11'3 (4.29m x 3.43m)

Dining Area

10'0 x 8'7 (3.05m x 2.62m )

Kitchen

11'8 x 8'3 (3.56m x 2.51m)

Stairs Up From Hallway

Landing

Bedroom 1

14'2 x 9'9 (into wardrobe) (4.32m x 2.97m (into wardrobe))

Bedroom 2

10'8 x 10'7 (3.25m x 3.23m)

Bedroom 3

8'2 x 7'3 (2.49m x 2.21m)

Shower Room

6'4 x 5'4 (1.93m x 1.63m)

Garden

Garage To Rear

17'9 (max) x 11'3 (5.41m (max) x 3.43m)

Area Map



Floor Plans

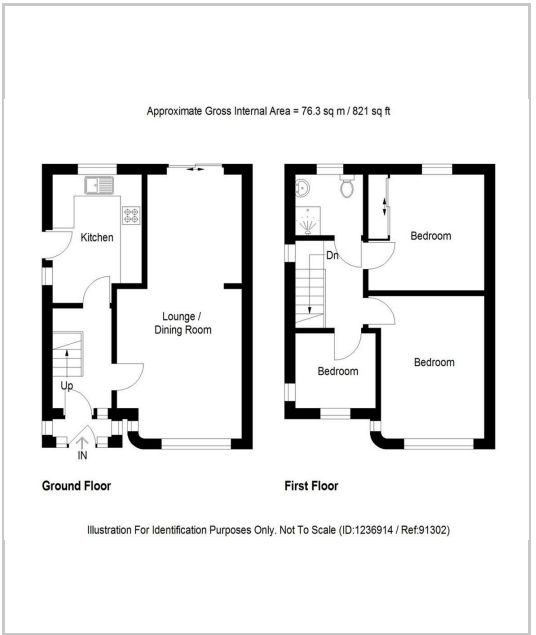

Energy Efficiency Graph

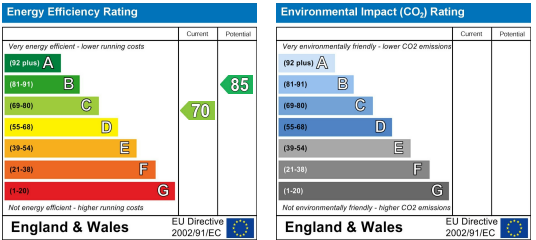

These particulars, whilst believed to be accurate are set out as a general outline only for guidance and do not constitute any part of an offer or contract. Intending purchasers should not rely on them as statements of representation of fact, but must satisfy themselves by inspection or otherwise as to their accuracy. No person in this firms employment has the authority to make or give any representation or warranty in respect of the property.