HUNTERS®

HERE TO GET *you* THERE

Manor Court, Manor Road, Dorridge

Guide Price £210,000

2 1 1 D

Area Map

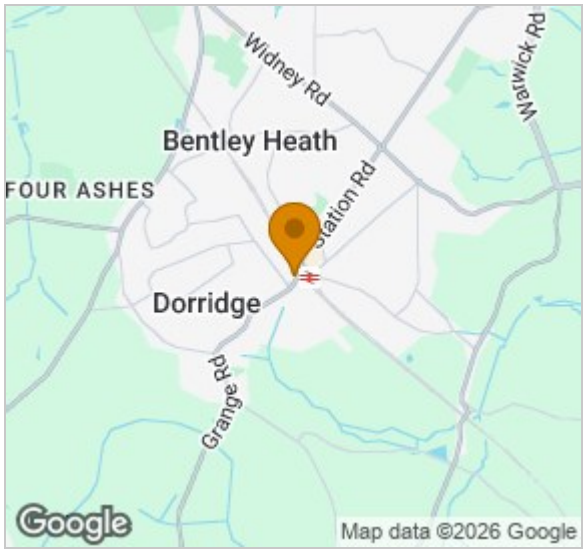

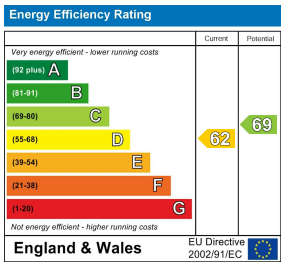

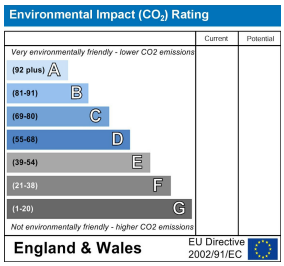

- First Floor Apartment
- Lounge/Dining Room
- Communal Gardens
- Two Good Sized Bedrooms
- Fitted Kitchen with Appliances
- Single Garage & Parking space
- Secure Entrance
- Bathroom with Separate Toilet
- Tenants currently in property - Investment Opportunity for cash buyer only - short lease
- Vendors have informed Hunters that the Service Charge is approx £2000 pa.

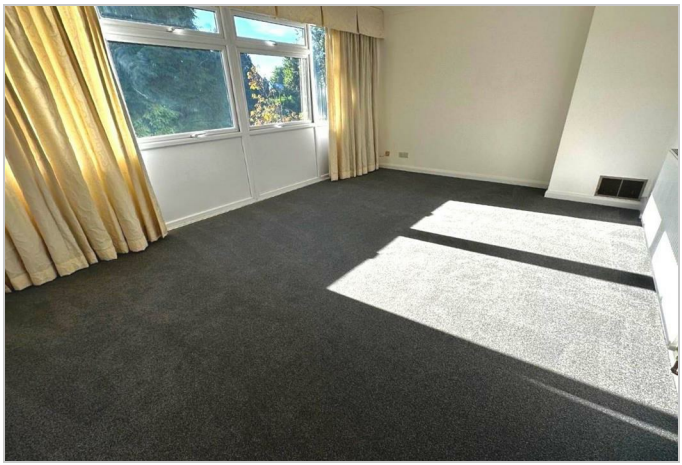

These particulars are intended to give a fair and reliable description of the property but no responsibility for any inaccuracy or error can be accepted and do not constitute an offer or contract. We have not tested any services or appliances (including central heating if fitted) referred to in these particulars and the purchasers are advised to satisfy themselves as to the working order and condition. If a property is unoccupied at any time there may be reconnection charges for any switched off/disconnected or drained services or appliances - All measurements are approximate.
THINKING OF SELLING OR LETTING? If you are thinking of selling or letting your home or just curious to discover the value of your property, Hunters would be pleased to provide free, no obligation sales and marketing advice. Even if your home is outside the area covered by our local offices we can arrange a Market Appraisal through our national network of Hunters estate agents.

1626 High Street, Knowle, B93 0JU
Tel: 01564 770707 Email: knowlesales@hunters.com https://www.hunters.com

The Property Ombudsman