





14 Lon Y Parc, St. Asaph

£295,000 Freehold

A well presented four bedroom detached house with modern features throughout. Situated on Lon Y Parc development in the cathedral city of St Asaph,...

Council Tax band: E

Tenure: Freehold

EPC Energy Efficiency Rating: C

EPC Environmental Impact Rating: C

williams estates

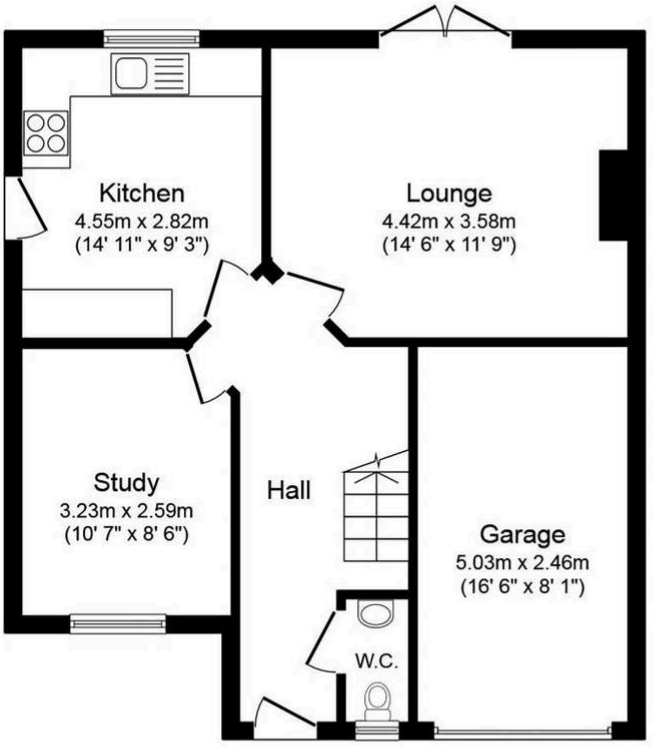

Ground Floor

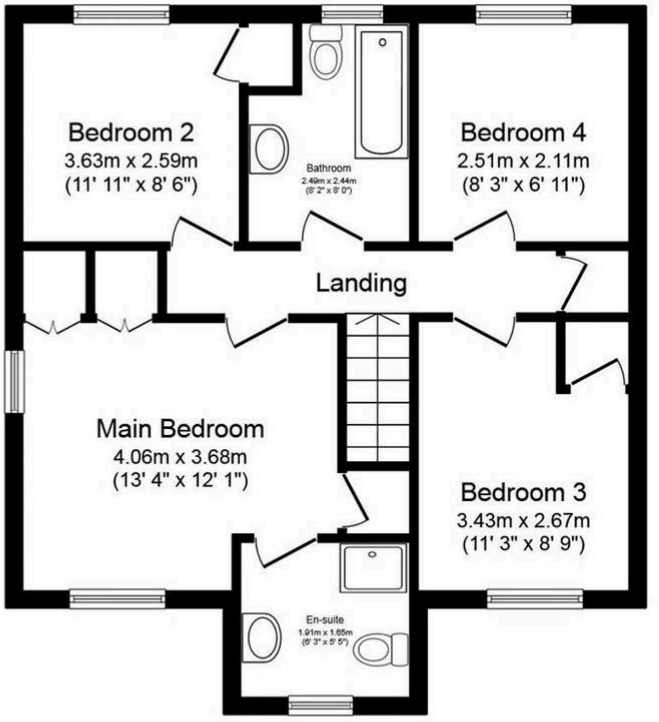

First Floor

Total floor area 114.0 sq.m. (1,227 sq.ft.) approx
This plan is for illustration purposes only and may not be representative of the property. Plan not to scale.

BRITISH PROPERTY AWARDS 2025 ★★★★★ GOLD WINNER ESTATE AGENT IN FLINTSHIRE
BRITISH PROPERTY AWARDS 2025 ★★★★★ GOLD WINNER ESTATE AGENT IN DENBIGHSHIRE
rightmove
YOUR FREE
PROPERTY REPORT
WE OFFER FREE ADVICE
MORTGAGES - SURVEYS - SOLICITORS