



Cartmel Close | Hazel Grove | SK7 5AR

EDWARD  
mellor



## Features

- 3 Bedroom Semi Detached
- Desirable Cul De Sac Location
- Off Road Parking & Detached Garage
- Lovely Size Enclosed Gardens
- UPVC Double Glazing

Cartmel Close is a peaceful residential cul de sac in the heart of Hazel Grove and is within close proximity of excellent schools, local shopping facilities and Stepping Hill Hospital. This 3 bedroom semi detached is ideally suited to a First Time Buyer or

young families and stands on a generous size plot which features an abundance of off road parking together with a detached garage and lovely size, low maintenance gardens to the rear. In addition there is an open plan breakfast kitchen, 3 well proportioned

bedrooms and the property further benefits from UPVC double glazing and gas central heating. Outstanding value for money. Viewing recommended.



The accommodation on offer briefly comprises : Welcoming entrance hall with stairs leading to the first floor, front living room which provides ample room for seating and social gatherings and an attractively fitted open plan kitchen and dining area enjoying views over the rear garden. To the first floor, a landing leads to 3 well proportioned bedrooms and a 3 piece family bathroom suite. Externally, to the front of the property is a hardstanding and gravel garden frontage which provides ample parking and to the rear is a lovely size, low maintenance artificial grass garden with gravel borders and enclosed by fence boundaries providing a safe haven for young children.



# FLOOR LAYOUT

Not to Scale - For Identification Purposes Only

GROUND FLOOR  
382 sq.ft. (35.5 sq.m.) approx.

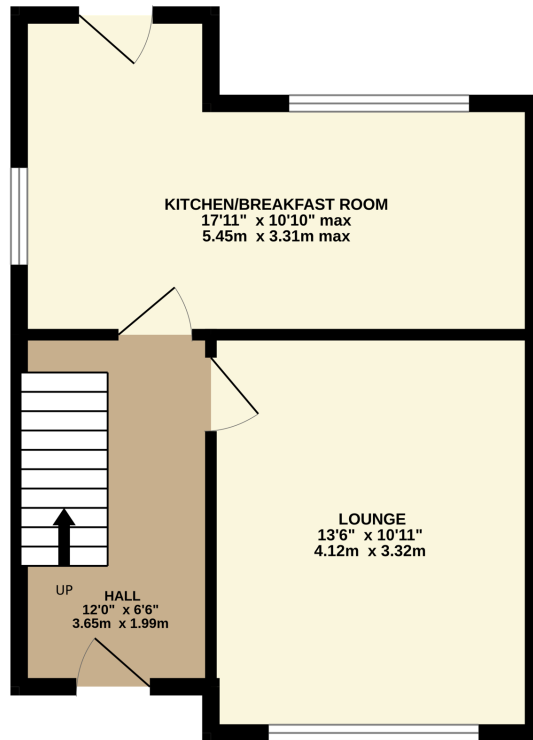

1ST FLOOR  
361 sq.ft. (33.5 sq.m.) approx.

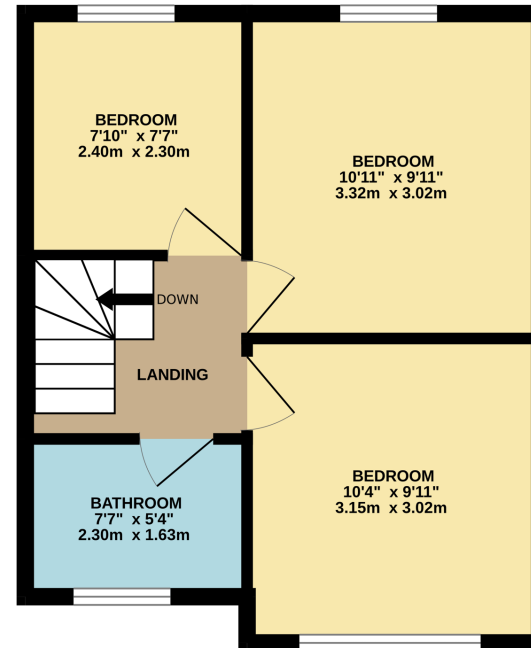

TOTAL FLOOR AREA : 743 sq.ft. (69.0 sq.m.) approx.

Whilst every attempt has been made to ensure the accuracy of the floorplan contained here, measurements of doors, windows, rooms and any other items are approximate and no responsibility is taken for any error, omission or mis-statement. This plan is for illustrative purposes only and should be used as such by any prospective purchaser. The services, systems and appliances shown have not been tested and no guarantee as to their operability or efficiency can be given.  
Made with Metropix ©2026

## Important Information

- Council Tax Band: C
- Tenure:Freehold

## EPC Rating

182, London Road, SK7 4DQ  
T: 0161 456 6000  
E: [hazelgrove@edwardmellor.co.uk](mailto:hazelgrove@edwardmellor.co.uk)

*The agent has not tested apparatus, equipment, fittings or services and so cannot verify they are in working order or fit for their purpose. The buyer is advised to obtain verification from their Solicitor or Surveyor. Photographs are reproduced for general information and it must not be inferred that any item is included for sale with the property. Please note that all measurements are approximate. These particulars are issued on the understanding that any negotiations in regard to this property are carried out through Edward Mellor Ltd. This property is offered subject to not being sold or withdrawn on receipt of reply. These particulars are believed to be correct but do not form a contract for sale. None of the statements contained in these particulars as to this property are to be relied on as statements or representations of fact. The vendor does not make or give, and neither Edward Mellor Ltd. nor any person in their employment has any authority to make or give, any representation or warranty in relation to this property.*