

9 WHITE COURT, KINGS RIDE, ALFRISTON, EAST SUSSEX, BN26 5XP

£750,000

This three/four-bedroom end-of-terrace townhouse was constructed in approximately 1992 and forms part of White Court, an attractive private development within the South Downs National Park, on the outskirts of the historic village of Alfriston.

White Court is approached via a sweeping driveway and enjoys approximately 2.7 acres of communal gardens and grounds, with extensive lawns, mature trees and shrubs, together with two hard-surfaced tennis courts for residents.

The accommodation is arranged over three floors, comprising a kitchen/dining room, utility room, cloakroom and study/fourth bedroom on the ground floor. The first floor has a sitting room with access to an extensive balcony wrapping around the front, side and rear of the property, two bedrooms and a shower room. The top floor comprises the principal bedroom with an en-suite bathroom.

The property also benefits from a private rear garden, a garage situated within an attractive, curved stable-style courtyard, a separate EV charging point and far-reaching views towards Seven Sisters Country Park.

Alfriston is a picturesque village in the Cuckmere Valley, with a traditional High Street offering independent shops, cafés, restaurants, public houses and hotels. Notable landmarks include the 14th-century St Andrew's Church and Alfriston Clergy House, the first building acquired by the National Trust in 1896.

The South Downs Way passes close to White Court, offering extensive countryside walks, whilst Rathfinny Wine Estate, the Seven Sisters coastline and neighbouring villages are within easy reach.

Alfriston has a primary school and medical centre, whilst Berwick railway station, approximately three miles distant, and Seaford railway station, approximately four miles distant, provide services towards Lewes, Brighton and Eastbourne.

- THREE/FOUR-BEDROOM END OF TERRACE TOWNHOUSE
- CONSTRUCTED IN APPROXIMATELY 1992
- EXCLUSIVE PRIVATE DEVELOPMENT WITHIN THE SOUTH DOWNS NATIONAL PARK
- APPROXIMATELY 2.7 ACRES OF COMMUNAL GROUNDS AND TWO TENNIS COURTS
- SITTING ROOM WITH EXTENSIVE WRAPAROUND BALCONY
- FAR REACHING VIEWS TOWARDS SEVEN SISTERS COUNTRY PARK
- DOUBLE GLAZING AND GAS CENTRAL HEATING
- GARAGE AND SEPARATE EV CHARGING POINT
- PRIVATE REAR GARDEN
- ANNUAL MAINTENANCE CHARGE UNDERSTOOD TO BE £807





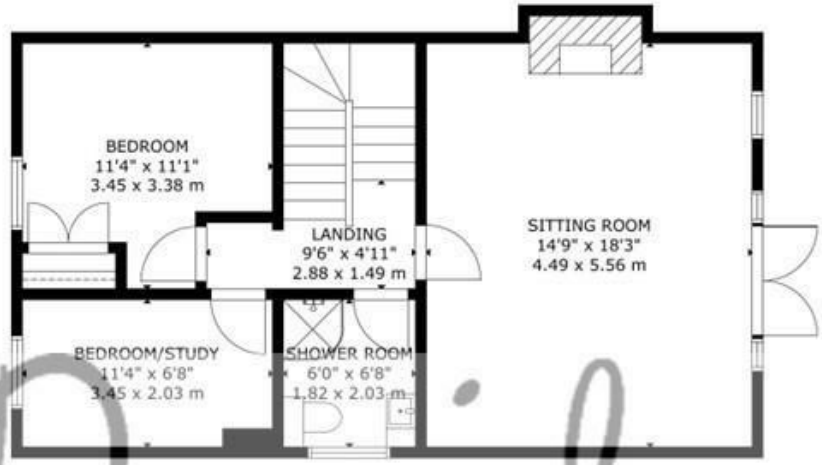

FLOOR 2

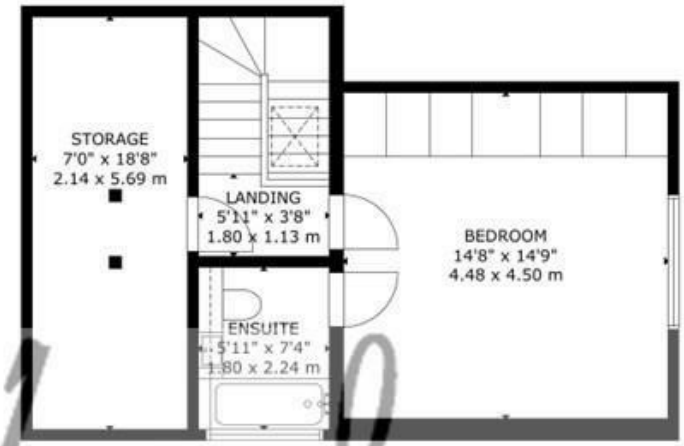

FLOOR 3

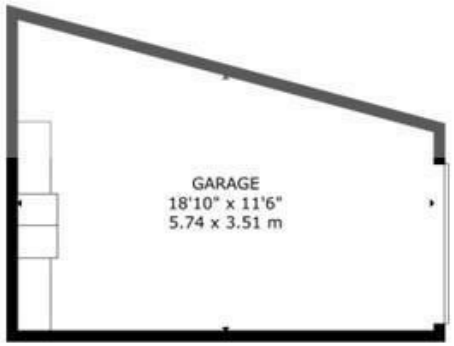

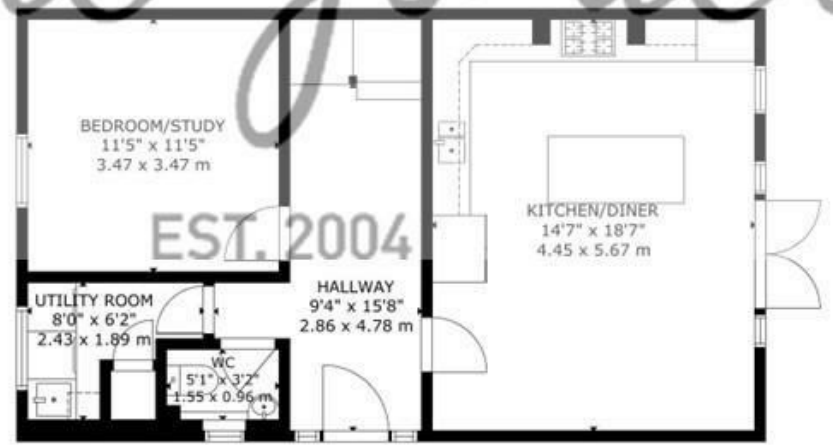

FLOOR 1

David Jordan
EST. 2004

GROSS INTERNAL AREA
TOTAL: 158 m²/1,700 sq ft
FLOOR 1: 57 m²/612 sq ft, FLOOR 2: 56 m²/603 sq ft, FLOOR 3: 45 m²/485 sq ft
EXCLUDED AREAS: GARAGE: 20 m²/217 sq ft
SIZE AND DIMENSIONS ARE APPROXIMATE, ACTUAL MAY VARY





COUNCIL TAX BAND

Local Authority: Wealden District Council

Council Tax Band: F

ENERGY PERFORMANCE CERTIFICATES (EPC)

Energy Efficiency Rating: C



DISCLAIMER

Money Laundering Regulations 2017: Intending purchasers will be asked to produce identification documentation upon acceptance of any offer. We would ask for your cooperation in producing such in order that there will not be a delay in agreeing the sale.

General: Whilst we endeavour to make our sales particulars fair, accurate and reliable they are only a general guide to the property and accordingly if there is any point which is of particular importance to you please contact the office and we will be pleased to check the position for you. Buyers must check the availability of any property and make an appointment to view, before embarking on any journey to see a property. Items shown in photographs are NOT included unless specifically mentioned within the sales particulars. They may however be available by separate negotiation.

Measurements: These approximate room sizes are only intended as general guidance. You must verify the dimensions carefully before ordering carpets or any built in furniture.

Services: Please note we have not tested any apparatus, equipment, fixtures and fittings or services and so cannot verify that they are in working order or fit for the purpose. A Buyer is advised to obtain verification from their Solicitor or Surveyor. References to the Tenure of a Property are based on information supplied by the Seller. The Agent has not had sight of the title documents. A Buyer is advised to obtain verification from their Solicitor. These particulars are issued in good faith but do not constitute representations of fact or form part of any offer or contract.

01323 898414
sales@davidjordan.co.uk
davidjordan.co.uk

David Jordan
EST. 2004