






Road Map

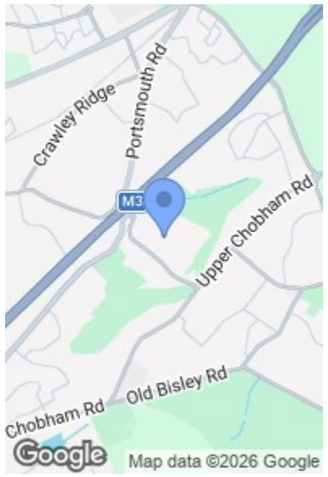

Hybrid Map

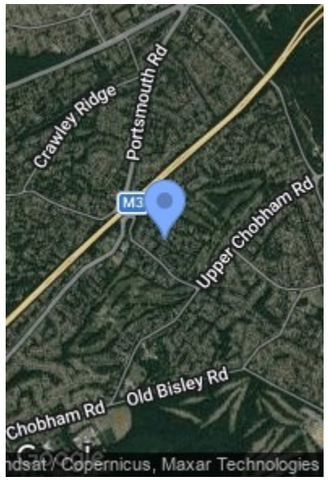

Terrain Map

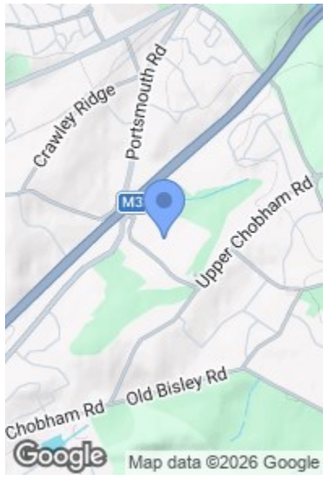

Camberley 01276 539111
Email: enquiries@knightspropertyservices.com
54 Obelisk Way, Camberley, Surrey GU15 3SG
www.knightspropertyservices.com

Registered in England and Wales. Registered number 07092765. Registered address: 54 Obelisk Way, Camberley, Surrey GU15 3SG







Chesters Road, Camberley GU15

Offers In Excess Of £875,000

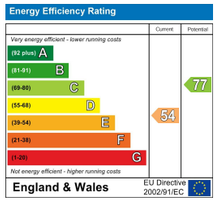

4 3 2





Main Features

- No Onward Chain
- Fully Refurbished To An Exceptional Standard
- Bedroom One With Walk-In Wardrobe & En Suite
- Generous & Private Rear Garden
- Shower Room To Bedroom Four & Modern Bathroom
- Four Double Bedrooms
- Impressive Open Plan Refitted Kitchen, Dining and Living Area
- Ample Parking Leading To Garage
- Walking Distance Of Highly Regarded Schools
- Close Proximity To Camberley Heath Golf Club

Full Details

Entrance Hallway
Enter via front door, LVT flooring, understairs storage cupboard and door leading to;

WC
LVT flooring, wash hand basin with storage cupboard, heated towel rail, low level WC and partly tiled between floor to ceiling.

Study
Front aspect, LVT flooring and shutters fitted to window.

Kitchen
LVT flooring, refitted kitchen and space for; fridge/freezer and dishwasher. Ceramic sink, five ring gas hob, electric fan assisted oven and microwave oven. There is an island in the middle, which has storage cupboards underneath. French patio doors leading out into the rear garden.

Dining Room
LVT flooring, space for dining table, lantern roof and doors opening onto patio.

Living Room
LVT flooring and open wood fireplace.

Utility
LVT flooring, sink, roll edge work surfaces and space for; dishwasher and washing machine.

Bedroom Four
LVT flooring, open cupboard and door leading to;

En Suite Shower
Partly tiled between floor to ceiling and tiled flooring. Double length shower cubicle with power shower and wash hand basin.

First Floor Landing
Carpet flooring and door leading to;

Bedroom One
Rear aspect, carpet flooring, opening through into walk-in-wardrobe which has built-in wardrobes with hanging space and shelving. Door leading into;

En Suite
Partly tiled between floor to ceiling, tiled flooring, large wash hand basin with cupboard space below, low level WC, heated towel rail and P-shaped panel bath with rainfall shower.

Bedroom Two
Front aspect, carpet flooring, panelled wall and double wardrobes with hanging space.

Bedroom Three
Rear aspect, carpet flooring, panelled wall and single wardrobe with hanging space.

Family Bathroom
Tiled flooring, partly tiled between floor to ceiling, large wash hand basin with cupboard, low level WC, P-shaped panel path with power shower and heated towel rail.

To The Rear
Offering a generous corner plot, part patio with seating area and mainly laid to lawn. The garden has an array of shrubs and bushes. Enclosed via fence panelling and side access.

To The Front
Driveway parking for multiple vehicles, access to double garage and partly lawned with shrubs and bushes. Patio leading up to the front door.

Floorplan

Chesters Road, Camberley, GU15

Approximate Area = 1642 sq ft / 152.5 sq m
Garage = 277 sq ft / 25.7 sq m
Total = 1919 sq ft / 178.2 sq m
For identification only - Not to scale

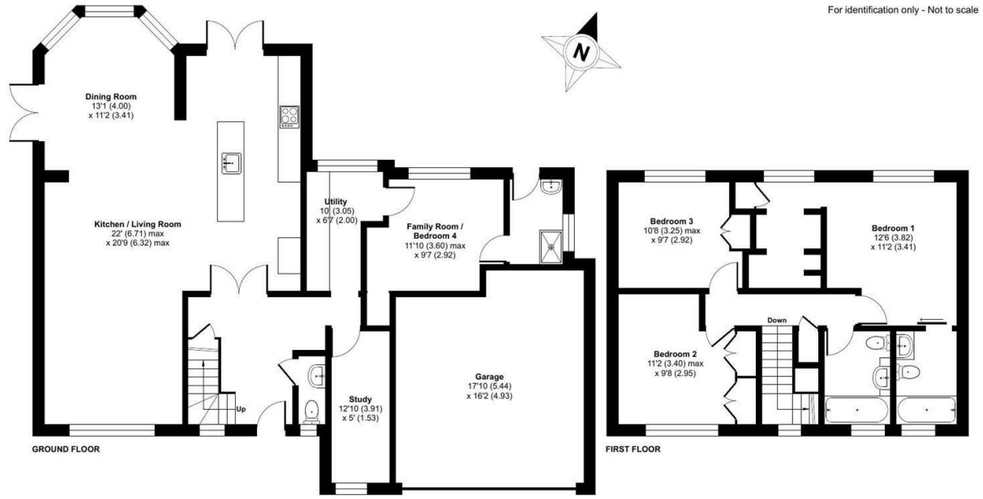

Floor plan produced in accordance with RICS Property Measurement 2nd Edition, Incorporating International Property Measurement Standards (IPMS2 Residential). © nichecom 2026. Produced for Knights Property Services. REF: 1534532

Chesters Road, Camberley GU15

KNIGHTS PROPERTY SERVICES **NO ONWARD CHAIN** Knights Property Services are delighted to present to the market this impressively refurbished detached home, offering four double bedrooms and occupying a generous plot along Chesters Road, one of Camberley's premier residential addresses. This beautifully finished family home combines contemporary living with an enviable setting. Upon entering, you are greeted by an open plan layout designed for modern family life and entertaining. The heart of the home is the newly refitted kitchen, living and dining space, seamlessly blending stylish cabinetry and integrated finishes with garden views and direct access to the substantial rear lawn. Additionally, the ground floor features a versatile fourth double bedroom, complete with its own private en suite shower. There is also a utility, study and WC. The first floor houses three exceptionally well-proportioned double bedrooms. The principal bedroom suite offers a touch of luxury, boasting a dedicated walk-in wardrobe and a sleek en suite bathroom. The remaining bedrooms are served by a modern family bathroom fitted with high-quality fixtures and crisp tiling. Positioned on a large, mature plot, the property offers ample driveway parking and access to the garage. To the rear, the good-sized garden provides a wonderful private space for outdoor dining and relaxation.
The location is second to none: Camberley Heath Golf Club and scenic woodland walks are virtually on your doorstep, while top-performing schools including Prior Heath Infant School, Ravenscote Junior School and Tomlinscote School are all within easy walking distance. Commuters and shoppers alike will appreciate the excellent transport connections and proximity to Camberley town centre.