



STANLEY CRESCENT

Notting Hill W11



STANLEY CRESCENT NOTTING HILL W11

An exceptional two bedroom apartment situated on the second floor of a handsome Victorian building on Stanley Crescent, one of Notting Hill's most sought after addresses.

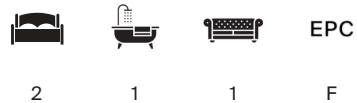

Local Authority: Royal Borough of Kensington and Chelsea

Council Tax band: E

Tenure: Leasehold, approximately 175 years remaining

Ground rent: £10 per annum

Service charge: Circa £1,500 per annum, reviewed every year, next review due 2027

Guide Price: £1,100,000



IMPECCABLY REFURBISHED FLAT WITH GARDEN VIEWS

Recently refurbished to the highest standard, the flat offers elegant, light-filled living with beautiful views over landscaped gardens. The accommodation comprises a spacious reception room, a contemporary kitchen, two well-proportioned bedrooms, and a large bathroom suite. The property further benefits from the right to apply for access to the renowned Stanley Crescent communal garden, providing a rare opportunity to enjoy one of Notting Hill's most desirable garden squares.

Stanley Crescent is a highly sought-after location, offering easy access to the vibrant amenities of Notting Hill, including shops, cafes, restaurants, and excellent transport links. The area has close proximity to the iconic Portobello Road Market.









Stanley Crescent, W11

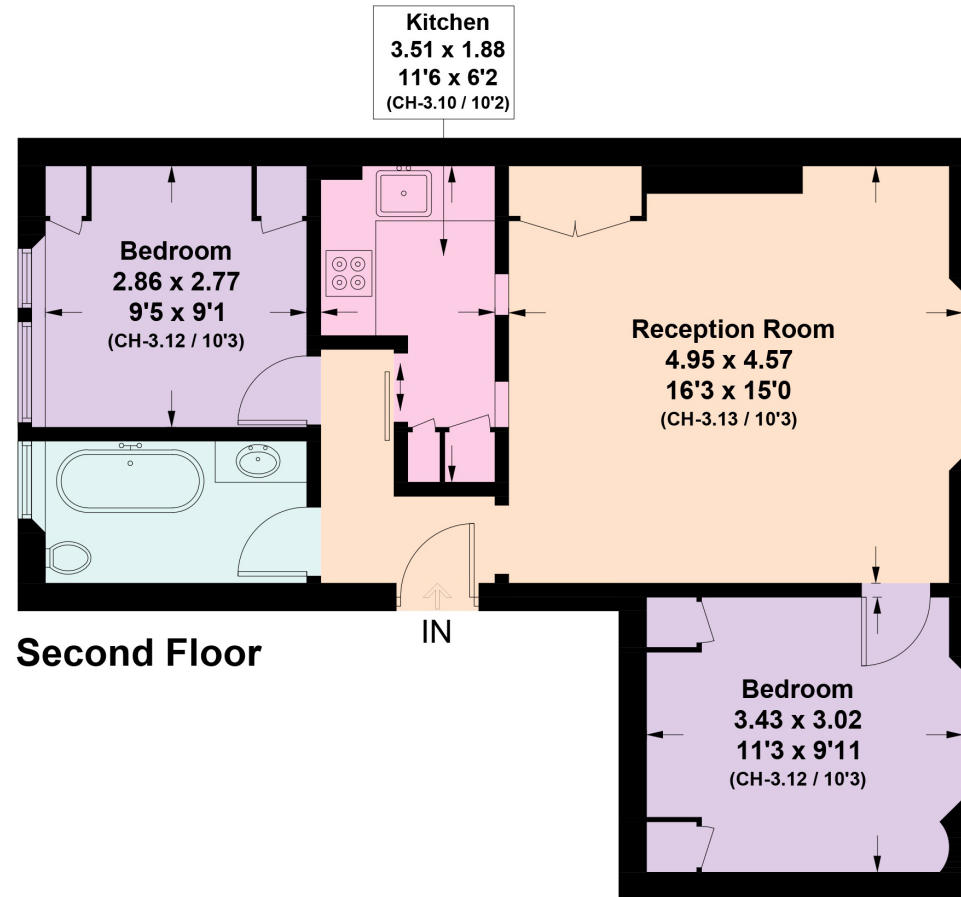

Approximate Gross Internal Area = 56.3 sq m / 606 sq ft

This plan is for layout guidance only. Not drawn to scale unless stated. Windows and door openings are approximate. Whilst every care is taken in the preparation of this plan, please check all dimensions, shapes and compass bearings before making any decisions reliant upon them. (ID767266)



Jack Thomas

+44 20 3910 9732

jack.thomas@knightfrank.com

Knight Frank Notting Hill

294 Westbourne Grove

W11 2PS

knightfrank.co.uk

Your partners in property

1. Particulars: These particulars are not an offer or contract, nor part of one. You should not rely on statements given by Knight Frank in the particulars, by word of mouth or in writing ("information") as being factually accurate about the property, its condition or its value. Neither Knight Frank nor any joint agent has any authority to make any representations about the property, and accordingly any information given is entirely without responsibility on the part of Knight Frank. 2. Material Information: Please note that the material information is provided to Knight Frank by third parties and is provided here as a guide only. While Knight Frank has taken steps to verify this information, we advise you to confirm the details of any such material information prior to any offer being submitted. If we are informed of changes to this information by the seller or another third party, we will use reasonable endeavours to update this as soon as practical. 3. Photos, Videos etc: The photographs, property videos and virtual viewings etc. show only certain parts of the property as they appeared at the time they were taken. Areas, measurements and distances given are approximate only. 4. Regulations etc: Any reference to alterations to, or use of, any part of the property does not mean that any necessary planning, building regulations or other consent has been obtained. A buyer must find out by inspection or in other ways that these matters have been properly dealt with and that all information is correct. 5. Fixtures and fittings: A list of the fitted carpets, curtains, light fittings and other items fixed to the property which are included in the sale (or may be available by separate negotiation) will be provided by the Seller's Solicitors. 6. VAT: The VAT position relating to the property may change without notice. 7. To find out how we process Personal Data, please refer to our Group Privacy Statement and other notices at <https://www.knightfrank.com/legals/privacy-statement>.

Particulars dated April 2026. Photographs and videos dated April 2026. All information is correct at the time of going to print. Knight Frank is the trading name of Knight Frank LLP. Knight Frank LLP is a limited liability partnership registered in England and Wales with registered number OC305934. Our registered office is at 55 Baker Street, London W1U 8AN. We use the term 'partner' to refer to a member of Knight Frank LLP, or an employee or consultant. A list of members names of Knight Frank LLP may be inspected at our registered office. If you do not want us to contact you further about our services then please contact us by either calling 020 3544 0692, email to marketing.help@knightfrank.com or post to our UK Residential Marketing Manager at our registered office (above) providing your name and address.

