



Connells

Tylers Green
Bradwell Common Milton Keynes



Property Description

Connells Estate Agents are delighted to bring to the market this two bedroom ground floor maisonette in the popular and sought after area of Bradwell Common, which is nearby to Central Milton Keynes and all the amenities the city centre has to offer.

The accommodation includes an entrance hallway, living room, kitchen, conservatory, two bedrooms and a bathroom. Outside there is a driveway and a single garage.

Please see the full range of photographs and the floorplan showing an indicative view of room layouts. For further information and to arrange your viewing call Connells Estate Agents today on 01908 674141 or email miltonkeynes@connells.co.uk.

The Area

Bradwell Common is conveniently located for excellent access into Milton Keynes town centre, and is within easy walking distance. Centre:MK is home to a wide range of well known shops and is one of the largest shopping malls in Europe. Further amenities such as bars and restaurants can be found in the theatre district, the Xscape building, and the hub area which in particular is within walking distance of Bradwell Common. The Xscape building is also home to a large multi-screen cinema.

Milton Keynes Central railway station is within a short walk making this an ideal location for commuters. Direct journey times to London take approximately 35 minutes. Bradwell Common is well served with a combined first/middle school and also a private nursery. Local bus routes across the town, main trunk roads such as the A421, A422, A5 & A509 are easily accessible from Milton Keynes as well as Junctions 13 & 14 of the M1 connecting to the town. Bradwell Common also has its own local shops & is a short walk from a well serviced retail park.

Entrance Hallway

Living Room

Conservatory

Kitchen

Bedroom 1

Bedroom 2

Bathroom

Car Port & Driveway

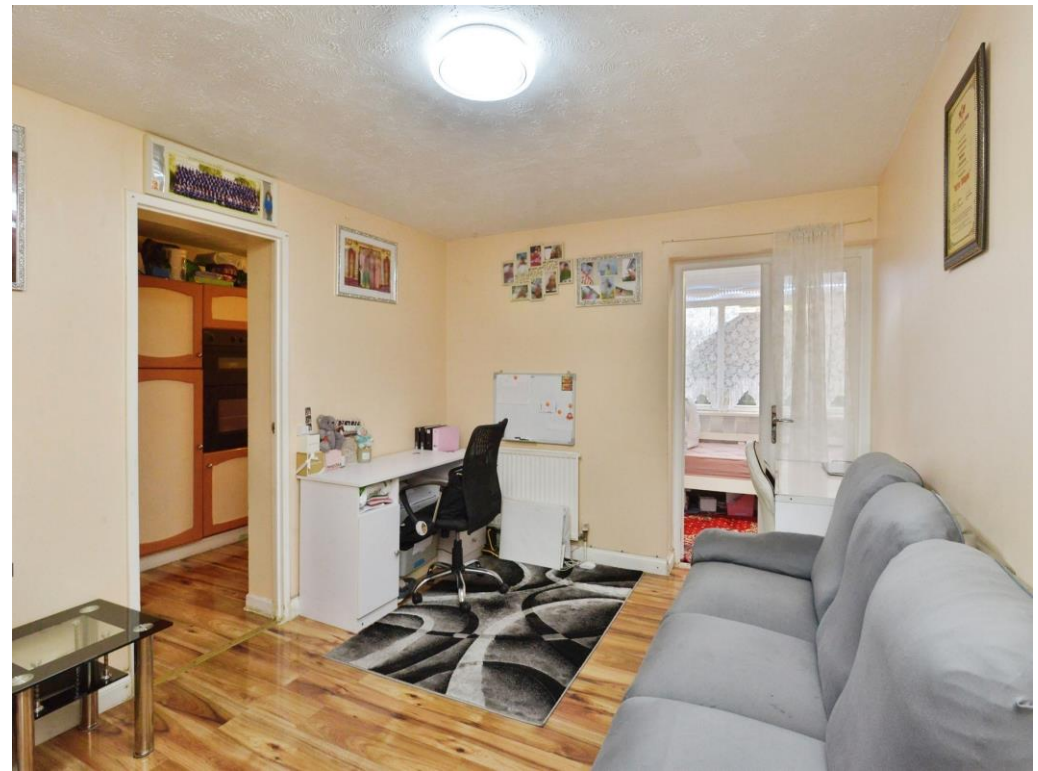







Total floor area 72.2 m² (777 sq.ft.) approx

This floor plan is for illustrative purposes only. It is not drawn to scale. Any measurements, floor areas (including any total floor area), openings and orientation are approximate. No details are guaranteed, they cannot be relied upon for any purpose and they do not form part of any agreement. No liability is taken for any error, omission or misstatement. A party must rely upon its own inspection(s). Powered by www.propertybox.io

Connells

To view this property please contact Connells on

T 01908 674 141
E miltonkeynes@connells.co.uk

Northgate House 500 Silbury Boulevard
MILTON KEYNES MK9 2AD

EPC Rating: D

Council Tax
Band: B

Service Charge: Ask
Agent

Ground Rent:
Ask Agent

Tenure: Leasehold

view this property online connells.co.uk/Property/MKN320868

This is a Leasehold property. We are awaiting further details about the Term of the lease. For further information please contact the branch. Please note additional fees could be incurred for items such as Leasehold packs.



1. MONEY LAUNDERING REGULATIONS Intending purchasers will be asked to produce identification documentation at a later stage and we would ask for your co-operation in order that there will be no delay in agreeing the sale. 2. These particulars do not constitute part or all of an offer or contract. 3. The measurements indicated are supplied for guidance only and as such must be considered incorrect. Potential buyers are advised to recheck measurements before committing to any expense. 4. We have not tested any apparatus, equipment, fixtures, fittings or services and it is in the buyers interest to check the working condition of any appliances.

Connells Residential is registered in England and Wales under company number 1489613, Registered Office is Cumbria House, 16-20 Hockliffe Street, Leighton Buzzard, Bedfordshire, LU7 1GN. VAT Registration Number is 500 2481 05.

See all our properties at www.connells.co.uk | www.rightmove.co.uk | www.zoopla.co.uk

Property Ref: MKN320868 - 0002