



3 Bed
House - End Terrace
located on Kings
Park Drive, Coventry

£1,250 PCM

UP Estates



UP Estate



UP Estate

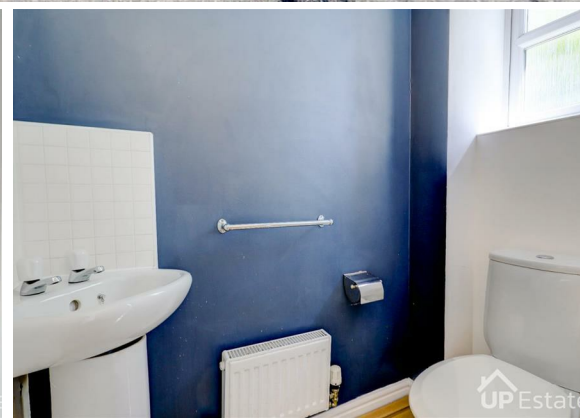

UP Estate

UP Estates

PROPERTY SUMMARY

AVAILABLE from 1st of May is this modern three bedroom semi detached property, located in the popular Morrisons estate of Binley with a superb range of surrounding amenities. The property in brief comprises: Entrance Hall, WC Cloaks, Lounge and Kitchen/Diner to the Ground Floor. There is a Landing, Three Bedrooms, en suite and family bathroom on the First Floor. Externally there is side elevation access to the rear garden, and allocated parking space.



3



2



1



Property Address:
Kings Park Drive,
Coventry,
CV3 2UJ



CONTACT

Up Estates
6 Orchard Court
Binley Business Park
Coventry
Warwickshire
CV3 2TQ

E: lettings@upestates.co.uk
T: 024 7771 0780
www.upestates.co.uk