Floorplan

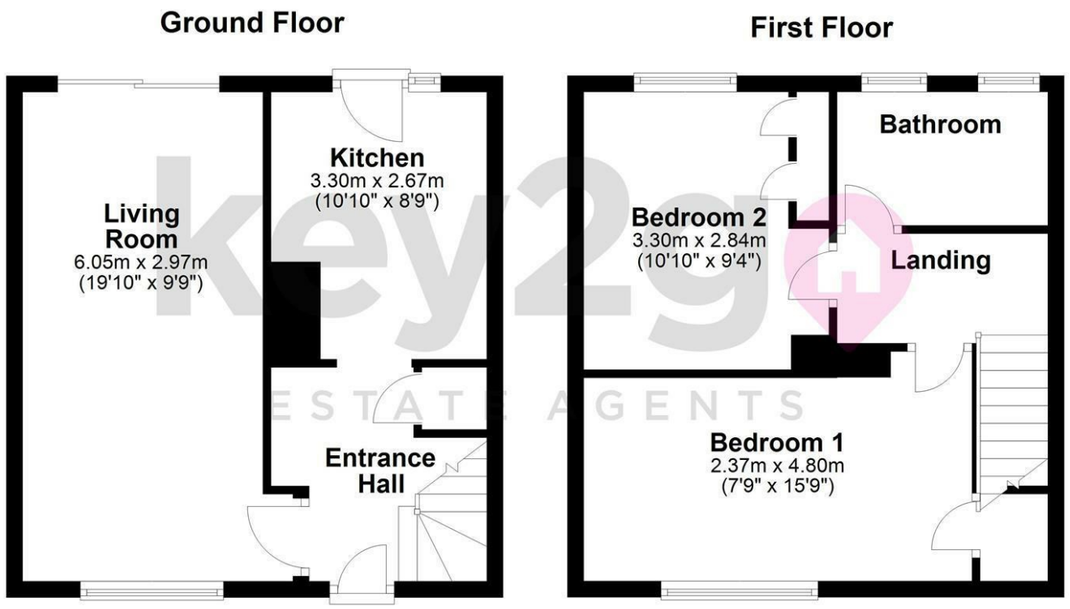

Area Map

Energy Efficiency Graph

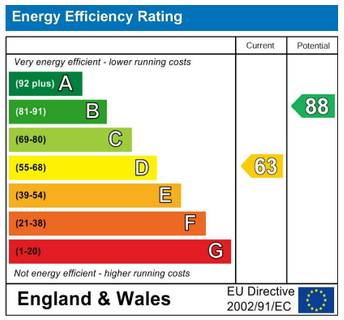

Viewing

Please contact our Lettings Team Office on 0114 2478819 if you wish to arrange a viewing appointment for this property or require further information.

These particulars, whilst believed to be accurate are set out as a general outline only for guidance and do not constitute any part of an offer or contract. Intending purchasers should not rely on them as statements of representation of fact, but must satisfy themselves by inspection or otherwise as to their accuracy. No person in this firms employment has the authority to make or give any representation or warranty in respect of the property.

38a High Street, Mosborough, Sheffield, S20 5AE
Tel: 0114 2478819 Email: lettings@key2go.co.uk https://www.key2go.co.uk

key2go ESTATE AGENTS

5 Oak Close

Killamarsh, Sheffield, S21 1FB

£850 PCM

2 1 1 D

5 Oak Close

Killamarsh, Sheffield, S21 1FB

£850 PCM

A stylish, two double bedroomed end terrace home, positioned in the corner of a quiet cul-de-sac.

Located in Killamarsh, which has become a very popular place to live due to its close proximity to a range of local amenities, great road links, Crystal Peaks and Sheffield City centre which boasts a variety of high street shopping.

Also boasting a very short journey to Rother Valley Country Park, which is picture perfect and superb for walking and cycling with the most splendid picnic spots!

The property itself has been truly loved and cared for; it could easily be transformed into a warm and welcoming home!