



Gower Road  
Dringhouses, York  
YO24 2JA

£385,000



Located in the ever-popular residential area of Dringhouses, to the south of York, this beautifully presented and extended semi-detached home offers an ideal setting for family living. With a wide range of well-regarded local schools, amenities, and regular bus connections into York city centre close by, the property is ready to move into and is expected to attract strong interest.

Internally, the property opens into an extended entrance porch leading through to a welcoming hallway. To the front sits the principal reception room, thoughtfully designed with bespoke cabinetry in the form of a media wall. To the rear, the home opens up into an impressive extended kitchen diner, flooded with natural light from the bi-fold doors that lead out onto the patio. The kitchen is fitted with a modern range of wall and base units, offering ample storage and generous worktop space, complemented by a central island and a selection of integrated appliances. A convenient ground floor WC completes the downstairs accommodation.

To the first floor are three well-proportioned bedrooms, two of which benefit from built-in storage, alongside a sleek and contemporary house bathroom.

Externally, a driveway to the front provides off-street parking, while the garage to the rear has been cleverly divided to create both useful storage and a versatile bar area, ideal for entertaining. The rear garden is generous in size, featuring a patio area directly outside the bi-fold doors, leading onto a mainly lawned garden with established flower beds. There is also a dedicated space currently used for a hot tub, along with an outbuilding that offers excellent potential as a home office or additional accommodation, complete with power.

Further benefiting from air conditioning, an uncommon feature for properties of this type, this fantastic home is not to be missed and early viewing is highly recommended.

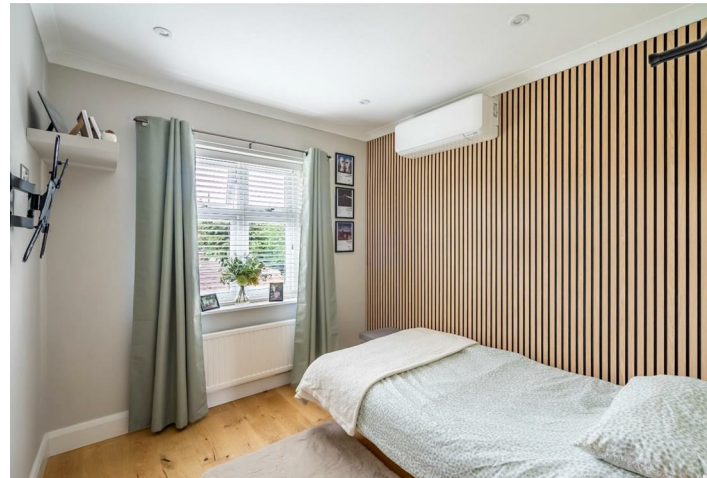



# Gower Road Dringhouses, York YO24 2JA

Freehold  
Council Tax Band - C

- Extended Semi Detached Home
- Three Bedrooms
- Beautifully Presented Throughout
- Bathroom & GF W.C
- Sought After Residential Area
- Ample Storage Throughout
- Ideal Family Home
- EPC D

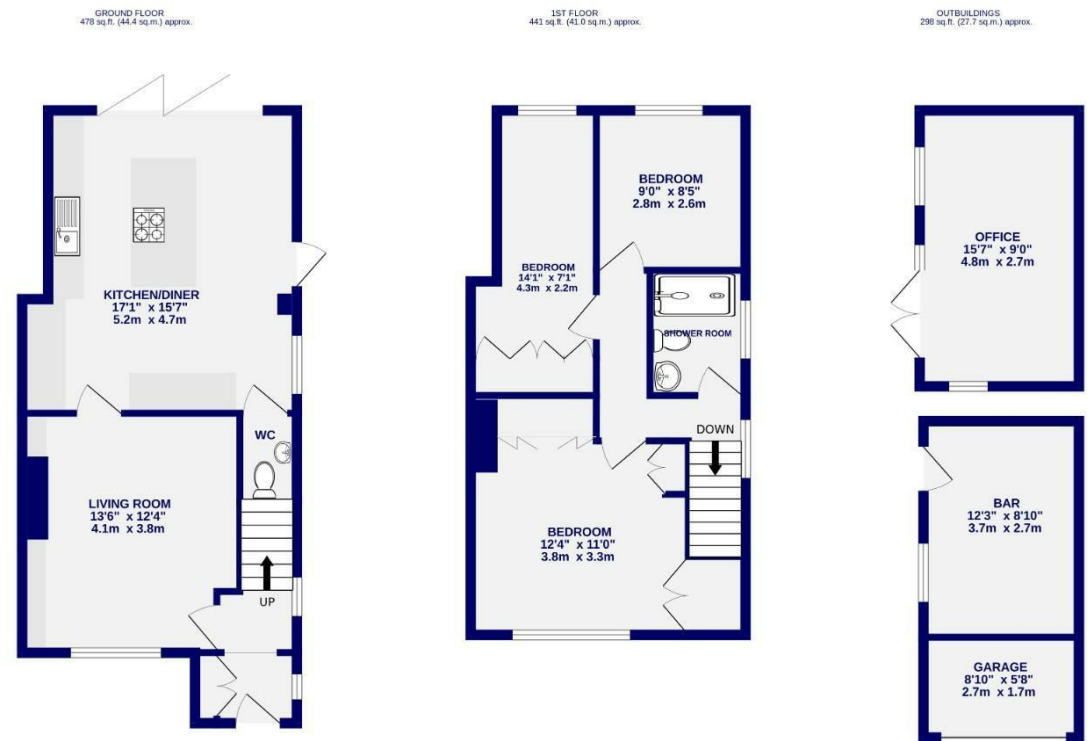

TOTAL FLOOR AREA: 1217 sq.ft. (113.0 sq.m.) approx.  
Whilst every attempt has been made to ensure the accuracy of the floorplan, measurements of rooms and any other items are approximate. If included in the plan the garage/stores will form part of the overall floor area and no responsibility is taken for any error, omission or mis-statement. This plan is for illustrative purposes only and should be used as such by any prospective purchaser. The services, systems and appliances shown have not been tested and no guarantee as to their operability.  
Made with Metropix ©2026

These particulars have been prepared as accurately and as reliably as possible, but should not be relied upon as 'statement of fact'. If there is any point which is of particular importance to you, please contact the office and we would be pleased to check the information. We have not tested any services, appliances, equipment or facilities and nothing in these particulars should be deemed to be a statement that they are in good working order, or that the property is in good structural condition or otherwise. Any areas, measurements, floor plans or distances referred to are given as a guide only and are not precise. Purchasers must satisfy themselves by inspection or by otherwise regarding the items mentioned above and as to the correctness of each of the statements contained in these particulars. No person in the employment of Ashtons has any authority to make or give any representation or warranty whatsoever in relation to this property or these particulars nor enter into any contract relating to the property on behalf of the vendor.