Dexters

London Property Professionals









Forester Road, SE15

£700,000

A beautifully presented two-bedroom Victorian house situated on the sought-after Forester Road in Nunhead, SE15. This charming home has been thoughtfully decorated to an exceptional standard throughout, combining period character with modern finishes to create a stylish and comfortable living space.

The ground floor offers a welcoming reception room, featuring elegant herringbone flooring, double-glazed windows with fitted shutters and a beautiful working fireplace, creating a warm and cosy atmosphere. To the rear, the impressive kitchen has been carefully renovated by the current owner and benefits from a contemporary finish, a gas hob, excellent storage and space for dining, while opening directly onto a delightful private garden. There is a spacious family bathroom, providing ample room for utilities and finished to complement the rest of the home. Upstairs, the property offers two generous double bedrooms, both well-proportioned and filled with natural light. Further benefits include the potential to extend the property STPP.

Ideally located close to Peckham Rye Common, Nunhead's independent cafés and amenities, with Nunhead and Peckham Rye stations providing excellent links to London Bridge, Victoria, Blackfriars and the City.

Features

- Victorian House
- Two Double Bedrooms
- Private Garden
- Excellent Condition Throughout
- Extension Potential STPP
- Desirable Location

Forester Road, London, SE15

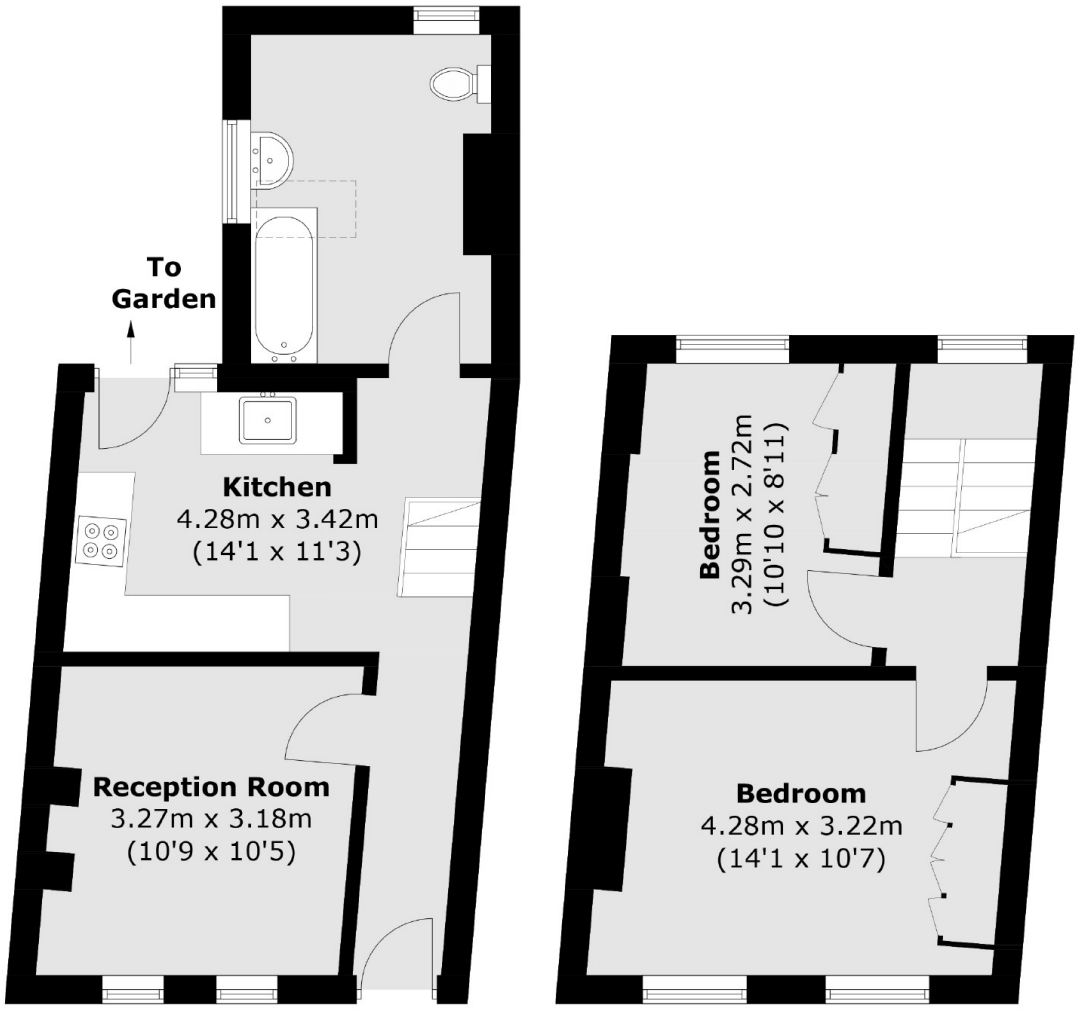

Ground Floor **First Floor**

Total area (approx.): 63.9 sq. m (687.8 sq. ft)

Dexters

Peckham
261 Rye Lane
London
SE15 4UR

Sales
0208 742 4144

Energy Rating: D. We aim to make our particulars both accurate and reliable. However they are not guaranteed; nor do they form part of an offer or contract. If you require clarification on any points then please contact us, especially if you're traveling some distance to view. Please note that appliances and heating systems have not been tested and therefore no warranties can be given as to their good working order.

RICS Regulated Estate Agent and Letting Agent

dexters.co.uk