



## Thornbury Road

Isleworth, TW7

£950,000

Beautifully presented five bedroom Victorian semi-detached family home with original features.

Tenure: Freehold

EPC Energy Efficiency Rating: E

EPC Environmental Impact Rating: E

- Five Bedrooms
- Semi-Detached Victorian Home
- Four Piece Family Bathroom



SCAN HERE  
FOR  
PROPERTY  
DETAILS



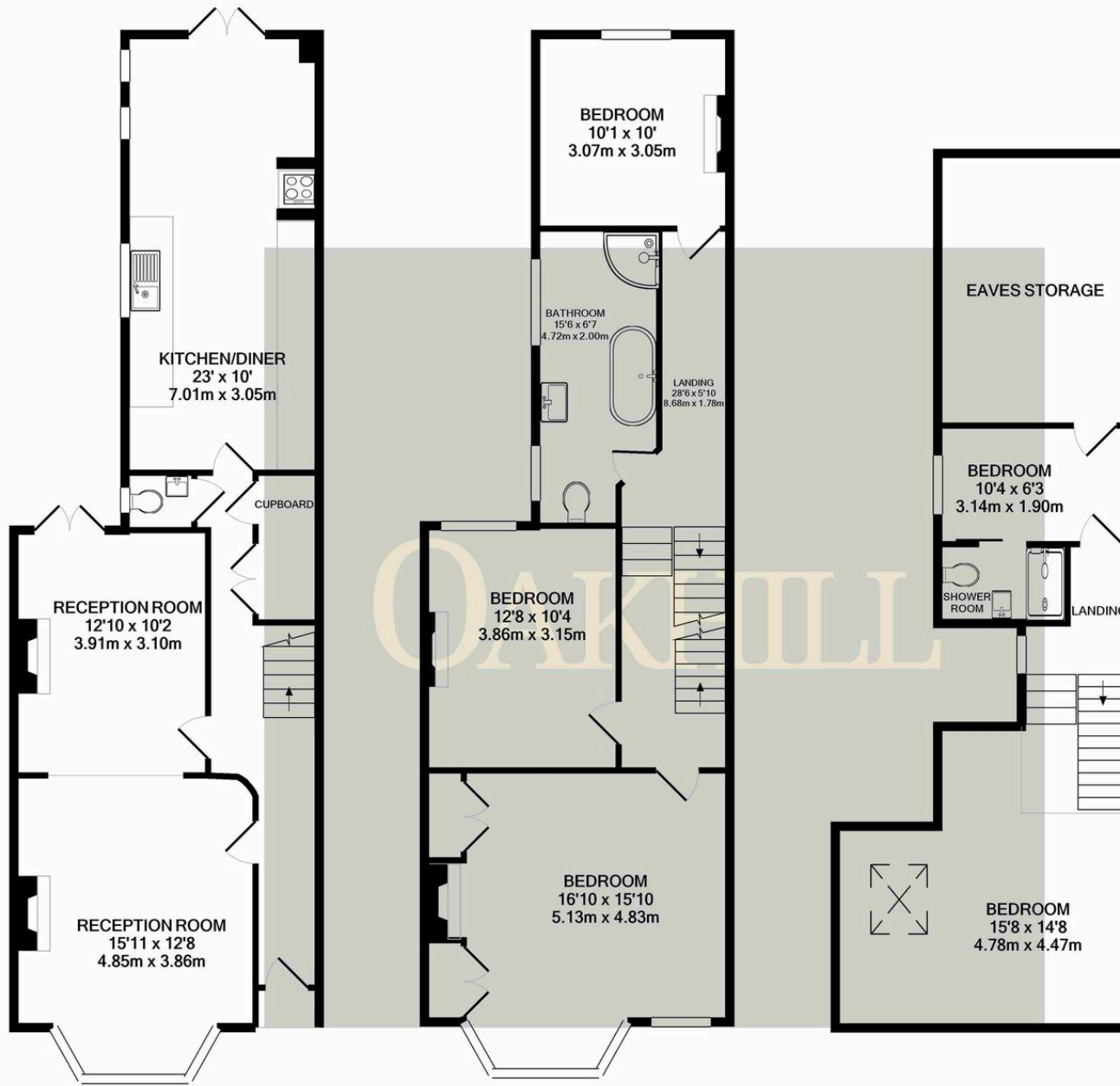

GROUND FLOOR

1ST FLOOR

2ND FLOOR

OAKHILL

Whilst every attempt has been made to ensure the accuracy of the floor plan contained here, measurements of doors, windows, rooms and any other items are approximate and no responsibility is taken for any error, omission, or mis-statement. This plan is for illustrative purposes only and should be used as such by any prospective purchaser. The services, systems and appliances shown have not been tested and no guarantee as to their operability or efficiency can be given  
Made with Metropix ©2024