



Connaught Gardens, Palmers Green, London, N13
Chain Free £825,000 Freehold

Anthony Webb
ESTATE AGENTS

Connaught Gardens, Palmers Green, London, N13

Well presented and extended five bedroom semi-detached Edwardian family home offering an impressive 1754sq ft of bright and airy living space over three well proportioned floors.

The property is ideally located for Palmers Greens shops, restaurants and mainline station into Moorgate. Bounds Green and Wood Green tube stations are also within easy reach via bus. The A10 and A406 provide excellent road links into London and beyond. Connaught Gardens is also within a few minutes walk of the Hazelwood recreation ground, the New River and the ever popular Hazelwood primary school.

The accommodation consists on the ground floor of a good size hallway, a bright and spacious front reception with bay window and feature fireplace, a dining room with doors providing access to the garden, an extended modern fitted kitchen with door to garden, ground floor wet room, The first floor consists of two double bedrooms, one good size single bedroom a modern bath/shower room. The converted loft has excellent ceiling height and offers two further double bedrooms. There is a front garden and a 70ft west facing garden to rear.

Enfield council tax band: E

- Five bedrooms
- Semi detached house
- Two spacious receptions
- Modern extended kitchen
- Two bath/shower rooms
- Chain free
- Double glazing/gas central heating
- Front and rear gardens

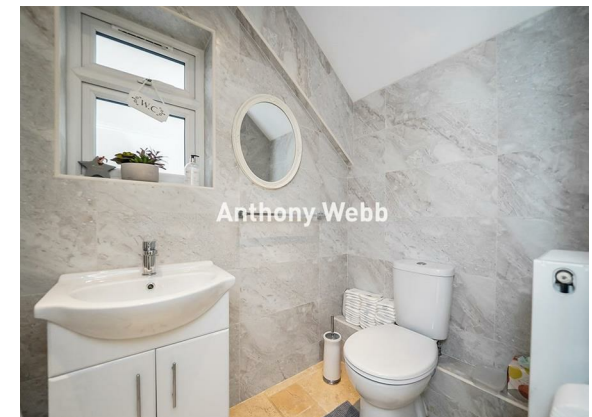



Anthony Webb



Anthony Webb



Anthony Webb

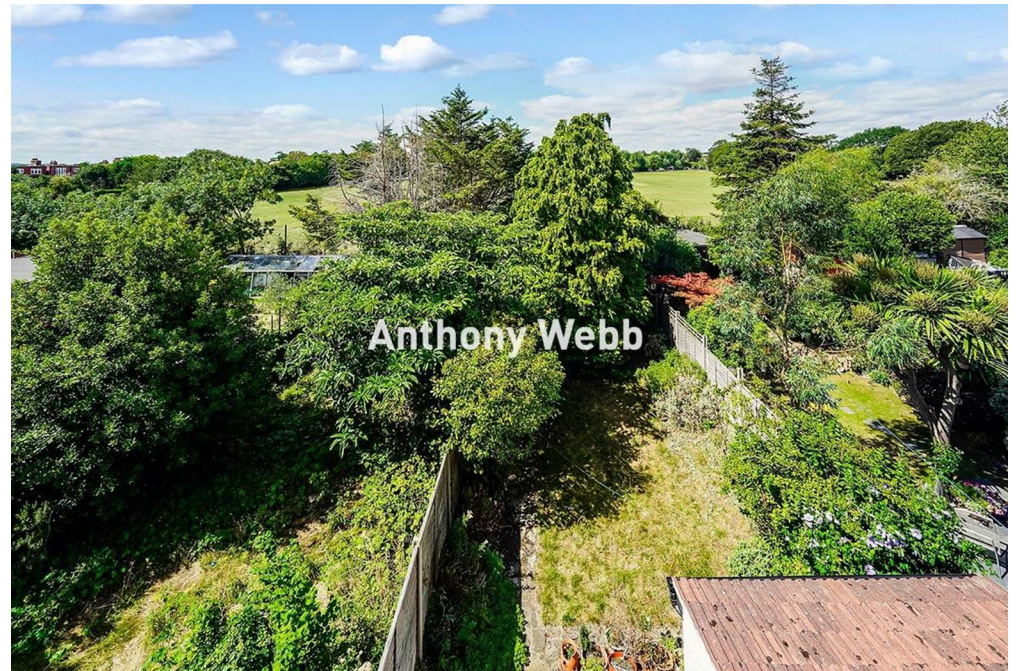

Anthony Webb

Connaught Gardens Palmers Green London N13 5BS

Tenure: Freehold
Gross Internal Area: 1754.00 sq ft

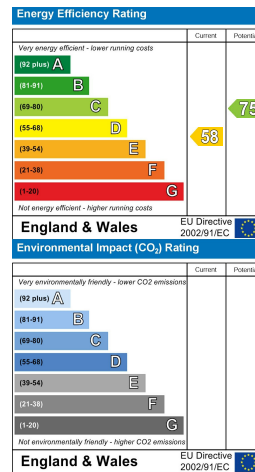
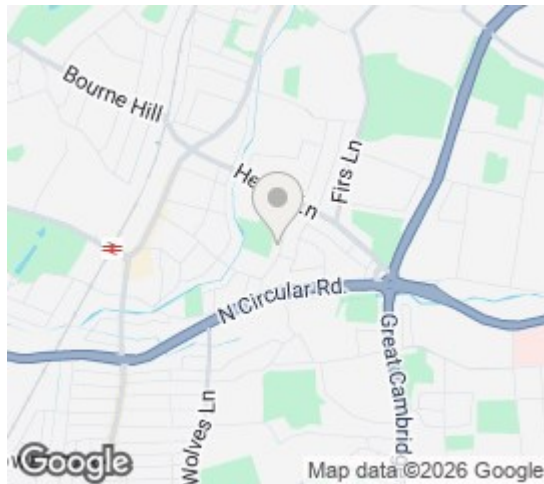

Connaught Gardens, N13
Approximate Gross Internal Area = 163 sq m / 1754 sq ft

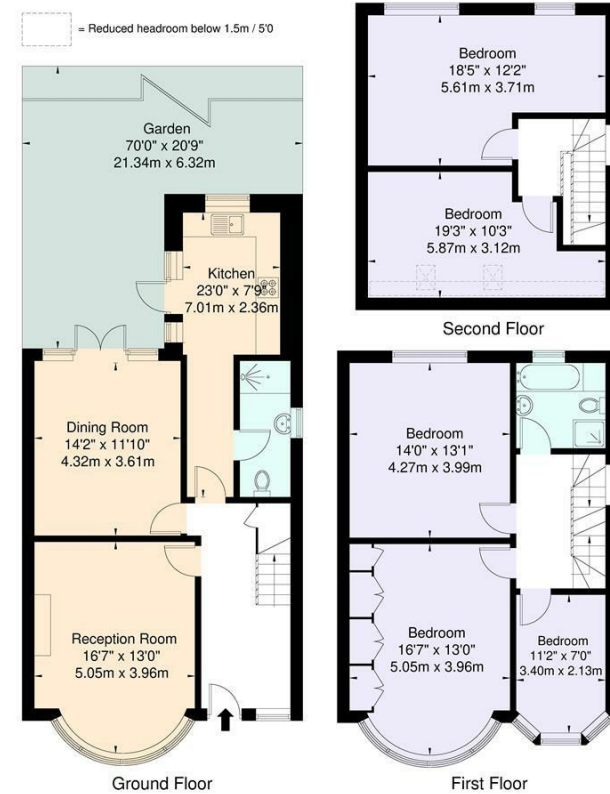

For Illustration Purposes Only - Not To Scale

This floor plan should be used as a general outline for guidance only and does not constitute in whole or in part an offer or contract. Any intending purchaser or lessee should satisfy themselves by inspection, enquiries and full survey as to the correctness of each statement. Any areas, measurements or distances quoted are approximate and should not be used to value a property or be the basis of any sale or let.

Property particulars as supplied by Anthony Webb Estate Agents are set out as a general outline in accordance with the Property Misdescriptions Act (1991) only for the guidance of intending purchasers of lessees, and do not constitute any part of an offer or contract. Details are given without any responsibility, and any intending purchasers, lessees or third parties should not rely on them as inspection or otherwise as to the correctness of each of them. We have not carried out a structural survey and the services, appliances and specific fittings have not been tested. All photographs, measurements, floor plans and distances referred to are given as a guide only and should not be relied upon for the purchase of carpets or any other fixtures statements or representations of fact, but must satisfy themselves by or of fittings, gardens, roof terraces, balconies and communal gardens as well as tenure and lease details cannot have their accuracy guaranteed for intending purchasers. Lease details, service ground rent (where applicable) are given as a guide only and should be checked and confirmed by your solicitor prior to exchange of contracts. no person in the employment of Anthony Webb has any authority to make any representation or warranty whatever in relation to this property.

348 Green Lanes, Palmers Green, London N13 5TJ
020 8882 7888
palmersgreen@anthonywebb.co.uk
anthonywebb.co.uk

Anthony Webb
ESTATE AGENTS