

Price

£1,900 PCM

Fees Apply

Available 18/11/26

Handcross Road
Plummers Plain RH13

cubitt&west
Helping you move forwards









Main Features

- Available Now
- Drive Way With Ample Parking
- Huge Rear Garden
- Two Reception Rooms
- Great Views From Your Back Garden
- Garage

Deposit required is £2,192.31
Horsham District - Council Tax Band Tax Band E

Accommodation

WC
Kitchen
Living Room 1
Living Dining Room 2
Double Bedroom 1
Bathroom
Double Bedroom 2
Single Bedroom 1
Garage

Renting a property is a big commitment and we recommend that you visit the local authority website and these websites which offer helpful information and advice about letting

www.gov.uk/government/publications/how-to-rent
www.gov.uk/private-renting
www.cubittandwest.co.uk/renting/tenancy-fees-individuals/
www.gov.uk/green-deal-energy-saving-measures

Call Horsham 01403 269988 ■ cubittandwest.co.uk

EPC RATING CURRENT: POTENTIAL:

IMPORTANT INFORMATION: Please contact our Lettings Team who will confrm the total costs involved in renting this property. For clarifcation, we wish to inform the prospective tenant that we have prepared these details as a general guide. The agent has not carried out a detailed survey nor tested the services, appliances, or specifc fittings (unless otherwise stated), and no warranty can be given as to their condition. All room measurements are taken at floor level. We strongly recommend that all the information which we provide about the property is verifed by yourself and your advisers. The contents of this publication are © Cubitt & West, 2015. Cubitt & West is a trading name of Arun Estates Limited Registered in England No. 2597969

The Property Ombudsman

INVESTORS IN PEOPLE

Ground Floor

Approx. 75.5 sq. metres (812.9 sq. feet)

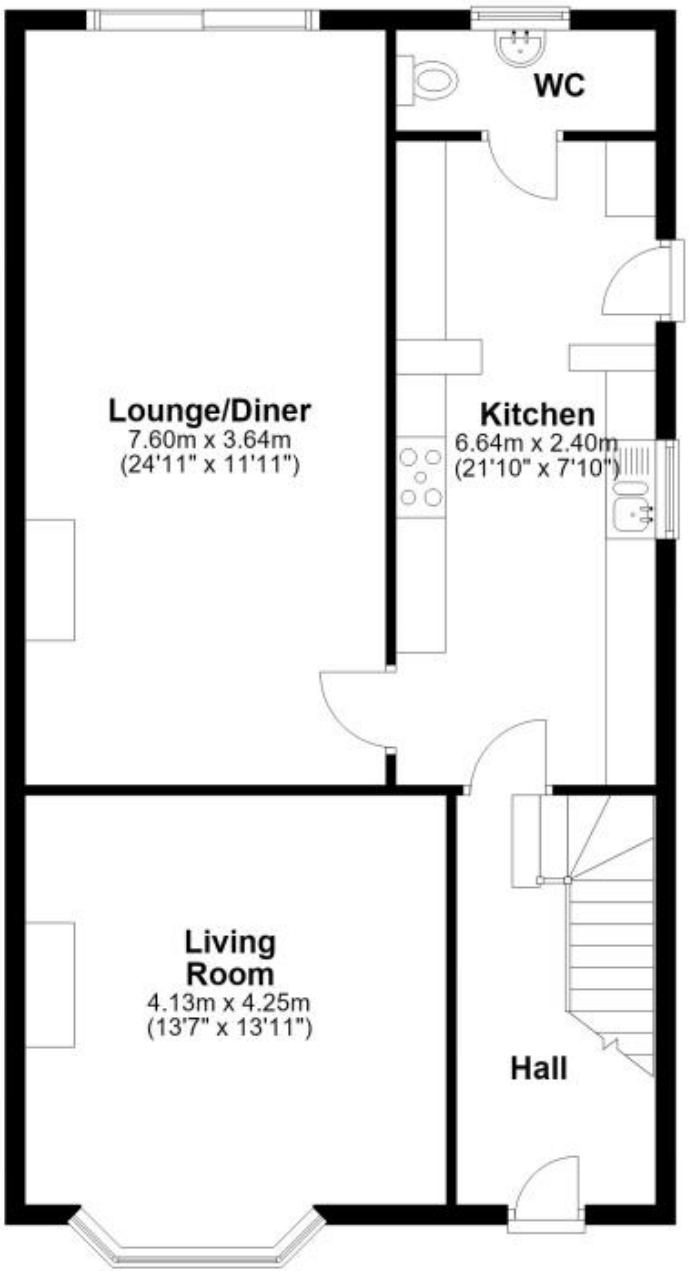

First Floor

Approx. 44.9 sq. metres (483.5 sq. feet)

