



Clyfton Close, Broxbourne EN10 6NX

welcome to

Clyfton Close, Broxbourne

William H Brown are delighted to bring to the market this lovely chain free two bedroom apartment situated in a popular residential location. An early viewing is a must!

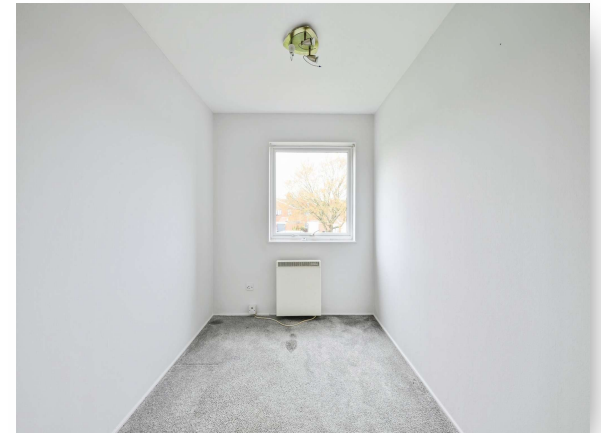
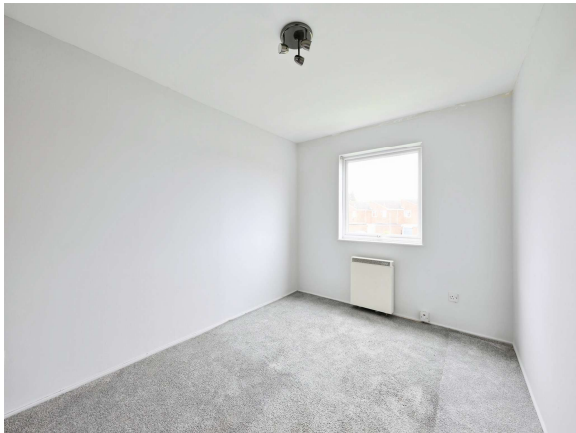

Accommodation Comprises Of:

Lounge

15' 11" x 11' 4" (4.85m x 3.45m)

Double glazed window to rear aspect, laminate floor, electric radiator.

Kitchen

8' 6" x 8' 5" (2.59m x 2.57m)

Double glazed window to rear aspect, tiled floor, part tiled walls, a range of wall and base units with complimenting worktops.

Landing

Storage cupboard

Bedroom 1

12' 8" x 9' 2" (3.86m x 2.79m)

Double glazed window to rear aspect, electric radiator.

Bedroom 2

9' 1" x 6' 11" (2.77m x 2.11m)

Double glazed window to front aspect, electric radiator.

Bathroom

tiled floor, tiled walls, paneled bath, wc, wash hand basin.



view this property online williamhbrown.co.uk/Property/BRX109670



welcome to

Clyfton Close, Broxbourne

- Chain free
- Two bedrooms
- Bathroom
- Living room
- Popular location

Tenure: Leasehold EPC Rating: C

Council Tax Band: C Service Charge: 1372.00

Ground Rent: 10.00

This is a Leasehold property with details as follows; Term of Lease 189 years from 24 Jun 1978. Should you require further information please contact the branch. Please Note additional fees could be incurred for items such as Leasehold packs.

offers in excess of

£215,000



Please note the marker reflects the postcode not the actual property

view this property online [williamhbrown.co.uk/Property/BRX109670](https://www.williamhbrown.co.uk/Property/BRX109670)



Property Ref:
BRX109670 - 0003

1. MONEY LAUNDERING REGULATIONS Intending purchasers will be asked to produce identification documentation at a later stage and we would ask for your co-operation in order that there is no delay in agreeing the sale. 2. These particulars do not constitute part or all of an offer or contract. 3. The measurements indicated are supplied for guidance only and as such must be considered incorrect. Potential buyers are advised to recheck measurements before committing to any expense. 4. We have not tested any apparatus, equipment, fixtures or services and it is in the buyers interest to check the working condition of any appliances. 5. Where an EPC, or a Home Report (Scotland only) is held for this property, it is available for inspection at the branch by appointment. If you require a printed version of a Home Report, you will need to pay a reasonable production charge reflecting printing and other costs. 6. We are not able to offer an opinion either written or verbal on the content of these reports and this must be obtained from your legal representative. 7. Whilst we take care in preparing these reports, a buyer should ensure that his/her legal representative confirms as soon as possible all matters relating to title including the extent and boundaries of the property and other important matters before exchange of contracts.

William H Brown is a trading name of Sequence (UK) Limited which is registered in England and Wales under company number 4268443. Registered Office is Cumbria House, 16-20 Hockliffe Street, Leighton Buzzard, Bedfordshire, LU7 1GN. VAT Registration Number is 500 2481 05.



william h brown



01992 464174



Broxbourne@williamhbrown.co.uk



47 High Road, BROXBOURNE, Hertfordshire,
EN10 7HX



[williamhbrown.co.uk](https://www.williamhbrown.co.uk)