



**Dartford Road, March PE15 8BQ**

**welcome to**

**Dartford Road, March**

Get on the L-A-D-D-E-R ! Detached House - Three Bedrooms - Lounge plus Separate Dining Room - Fitted Kitchen  
Conservatory - Enclosed Rear Garden - Off Road Parking - Convenient to Town Centre - Viewing Recommended



**Entrance Door**

to

**Hall**

Door to front. Laminate floor. Stairs leading off.

**Lounge**

Window to front. Window to side. Laminate floor. Wood mantel. Radiator. TV point,

**Dining Room**

Two windows to side. Laminate floor. Radiator. Feature fireplace. Storage cupboard to one wall.

**Kitchen**

Window to side (single glazed) Door to side. Tiled floor. Gas central heating boiler (wall mounted). Single drainer sink with mixer taps. Plumbing for washing machine. Electric oven, gas hob and cooker hood above. Range of wall and base units with storage under.

**Conservatory**

Window to rear. Window to side. Door to side. Tiled floor. Radiator. Plumbing for washing machine.

**Stairs To First Floor Landing**

Loft access. Radiator.

**Bedroom One**

Window to rear. Radiator. Laminate floor.

**Bedroom Two**

Window to front. Radiator.

**Bedroom Three**

Window to side. Laminate floor. Radiator.

**Bathroom**

Window to side. Panel bath with shower over. Pedestal wash hand basin. Extractor fan. Low level w.c. Heated towel rail.

**Outside**

Front garden is open plan for multi vehicle off road parking.

Rear garden is enclosed with patio area and laid to grass.



**view this property online** [williamhbrown.co.uk/Property/MCH114890](http://williamhbrown.co.uk/Property/MCH114890)



# welcome to Dartford Road, March

- Detached House
- Three Bedrooms
- Lounge plus Separate Dining Room
- Gas Central Heating
- Convenient to Town Centre
- Enclosed Rear Garden
- Off Road Parking

Tenure: Freehold  
EPC Rating: E  
Council Tax Band: B

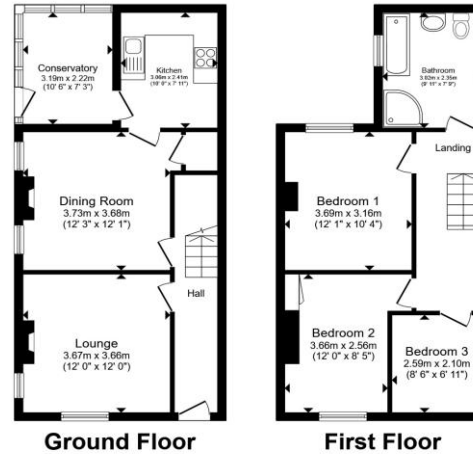

Total floor area 94.8 m<sup>2</sup> (1,021 sq.ft.) approx  
This floor plan is for illustrative purposes only. It is not drawn to scale. Any measurements, floor areas (including any total floor area), openings and orientation are approximate. No details are guaranteed, they cannot be relied upon for any purpose and they do not form part of any agreement. No liability is taken for any error, omission or misstatement. A party must rely upon its own inspection(s). Powered by www.propertybox.io



## £240,000



Please note the marker reflects the postcode not the actual property

**view this property online** [williamhbrown.co.uk/Property/MCH114890](http://williamhbrown.co.uk/Property/MCH114890)



Property Ref:  
MCH114890 - 0002

1. MONEY LAUNDERING REGULATIONS Intending purchasers will be asked to produce identification documentation at a later stage and we would ask for your co-operation in order that there is no delay in agreeing the sale. 2. These particulars do not constitute part or all of an offer or contract. 3. The measurements indicated are supplied for guidance only and as such must be considered incorrect. Potential buyers are advised to recheck measurements before committing to any expense. 4. We have not tested any apparatus, equipment, fixtures or services and it is in the buyers interest to check the working condition of any appliances. 5. Where an EPC, or a Home Report (Scotland only) is held for this property, it is available for inspection at the branch by appointment. If you require a printed version of a Home Report, you will need to pay a reasonable production charge reflecting printing and other costs. 6. We are not able to offer an opinion either written or verbal on the content of these reports and this must be obtained from your legal representative. 7. Whilst we take care in preparing these reports, a buyer should ensure that his/her legal representative confirms as soon as possible all matters relating to title including the extent and boundaries of the property and other important matters before exchange of contracts.



william h brown



**01354 654545**



[march@williamhbrown.co.uk](mailto:march@williamhbrown.co.uk)



34 High Street, MARCH, Cambridgeshire, PE15 9JR



[williamhbrown.co.uk](http://williamhbrown.co.uk)