



## Christchurch Road, SW2

£350,000

A well presented one double bedroom apartment set within an attractive period conversion, benefiting from a share of freehold and high ceilings throughout. The property offers a bright living space, a modern fitted kitchen, and a generously sized double bedroom. Further benefits include parking, making it an ideal first-time purchase or investment opportunity.

Christchurch Road is conveniently located within easy reach of Tulse Hill station, offering rail links to several central London mainline stations. The area is also well served by frequent bus routes to Brixton. A short walk away, Streatham Hill and Norwood Road provide a wide range of shops, bars, and restaurants.

### Features

- Share Of Freehold
- Shared Parking
- One Double Bedroom
- Period Conversion
- High Ceilings
- Modern Kitchen

# Christchurch Road, London, SW2

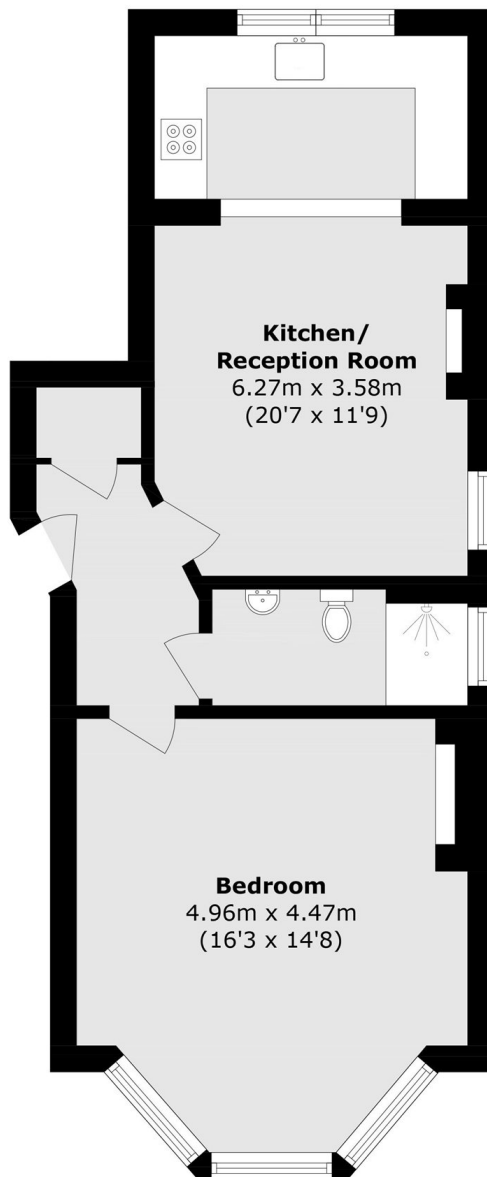

Total area (approx.): 51.9 sq. m (558.6 sq. ft)