



HUNTERS[®]
HERE TO GET *you* THERE



HUNTERS
E

Grosvenor Road, Southampton SO17

Guide Price £125,000



****NO CHAIN****

This is a well-presented one-bedroom ground floor flat situated in the heart of Southampton on the sought-after Grosvenor Road that offers comfortable and convenient living, making it an ideal home for first-time buyers, and buy-to-let investors.

The property features a bright and welcoming living room, providing an excellent space for both relaxing and entertaining. The kitchen is fitted with wall & base units. then the well-proportioned bedroom offers a peaceful retreat, while the modern bathroom is fitted with contemporary fixtures and fittings. The practical layout creates a comfortable and functional living environment throughout.

Perfectly positioned, the flat benefits from easy access to a wide range of local amenities, including shops, cafés, restaurants, and green spaces. Southampton City Centre, Southampton Common, and excellent transport links are all within easy reach, making this an ideal location for commuters and those looking to enjoy everything the city has to offer.

Offering a fantastic combination of location, comfort, and convenience, this attractive ground floor flat presents an excellent opportunity for owner-occupiers and investors alike.

Tenure: Leasehold

Lease Remaining: 127 Years Approx.

Service Charges: £1,354.52 Per Annum Approx. (Includes Building Insurance & Reserve Funds)

Current ground rent: £0 Peppercorn

Council Tax: A

KEY FEATURES

- One-bedroom ground floor flat
- Ideal for first-time buyers & Investors
 - Modern bathroom
- Fitted kitchen with storage cupboards
 - Spacious and bright living room
 - Generously sized double bedroom
- Convenient access to Southampton City Centre
 - Off road parking
 - Chain free

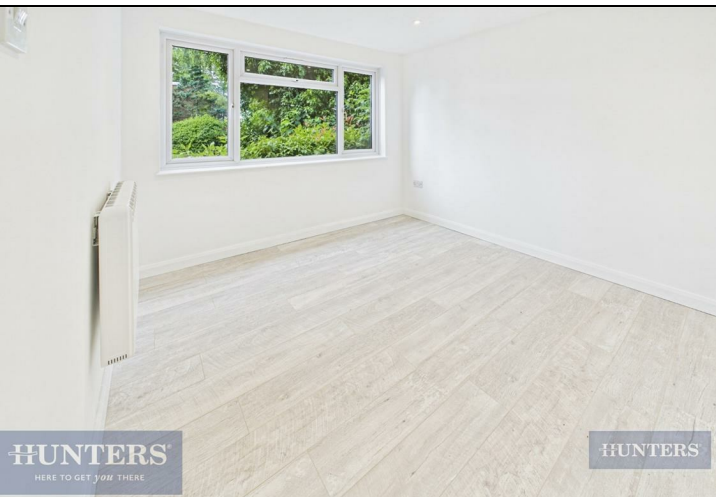

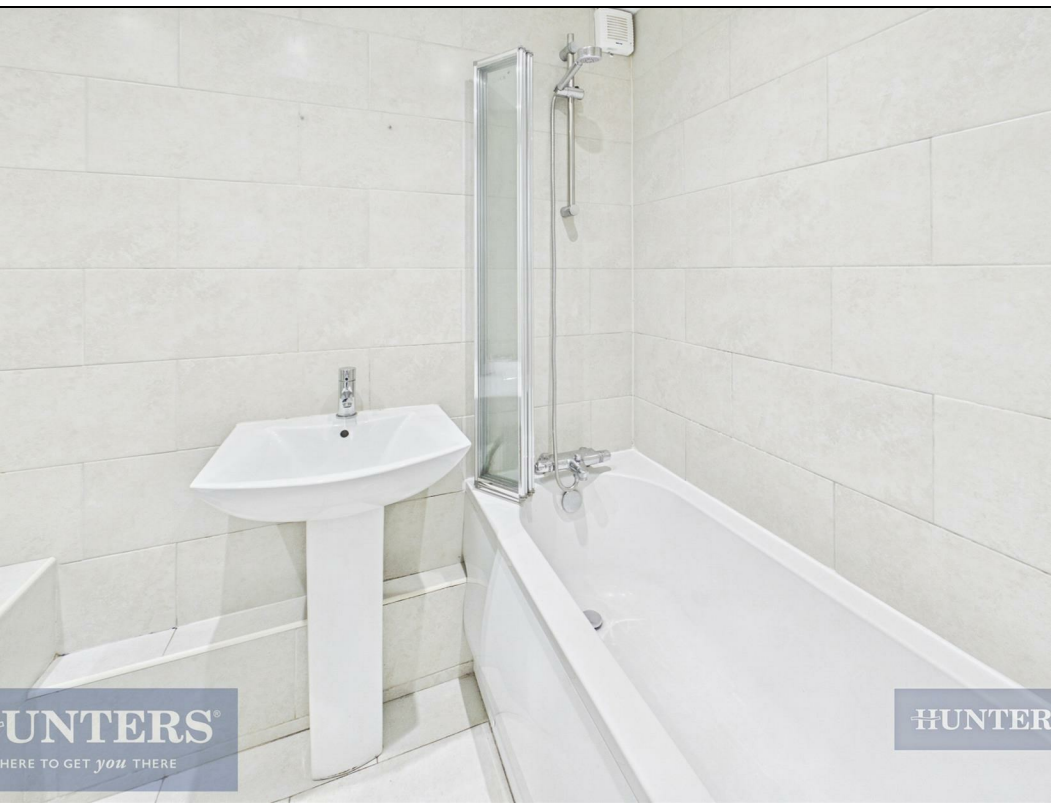

HUNTERS

Kitchen / Living Area

2.41 x 1.69 m
7'10" x 5'6"

Bathroom

2.36 x 1.51 m
7'8" x 4'11"

Kitchen / Living Area

3.57 x 4.35 m
11'8" x 14'3"

3.09 x 3.64 m
10'1" x 11'11"

Terrace

1.10 x 1.16 m
3'7" x 3'9"

Hallway

2.38 x 0.89 m
7'9" x 2'11"



Approximate total area⁽¹⁾

37.7 m²
406 ft²

Balconies and terraces

1.3 m²
14 ft²

(1) Excluding balconies and terraces

Calculations reference the RICS IPMS 3C standard. Measurements are approximate and not to scale. This floor plan is intended for illustration only.

GIRAFFE 360

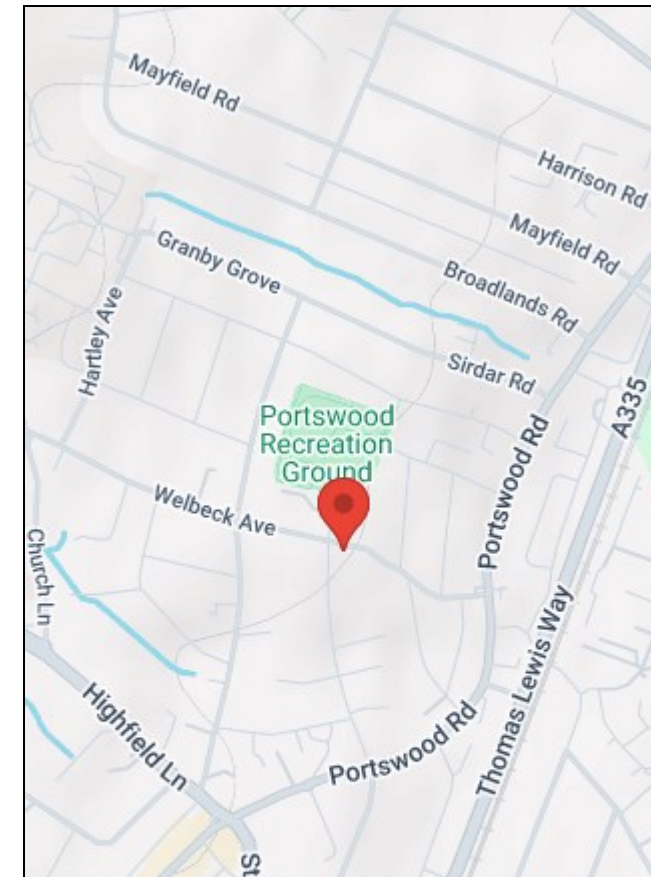

Energy Efficiency Rating

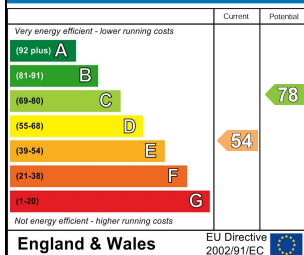

Environmental Impact (CO₂) Rating

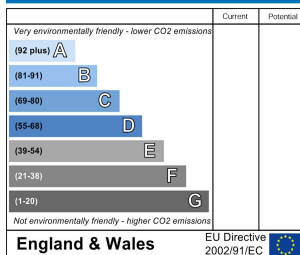

38 Bedford Place, Southampton, Hampshire, SO15 2DG | 02380 987 720
southampton@hunters.com | www.hunters.com



This Hunters business is independently owned and operated by Clegg Properties Ltd | Registered Address 27 Westfield Road, Lymington, Hampshire, England, SO41 3PZ | Registered Number: 06421594 England and Wales | VAT No: 188 0548 76 with the written consent of Hunters Franchising Limited.