limeliving | ESTATE AGENTS







8 Thoresby Place, Inkersall, Chesterfield, S43 3EJ

£950 Per Month

- Semi-Detached Home Available to Rent
- Good Transport Links to Chesterfield Town Centre
- Family Bathroom
- Available NOW
- Popular Residential Area
- Open-Plan Modern Kitchen / Diner
- Front & Rear Garden
- Convenient Access to Nearby Amenities
- Three Bedrooms
- Off-Road Parking

Unit 11, The Glass Yard Sheffield Road, Chesterfield, Derbyshire, S41 8JY
01246 275 559
enquiries@limeliving.co.uk
limeliving.co.uk

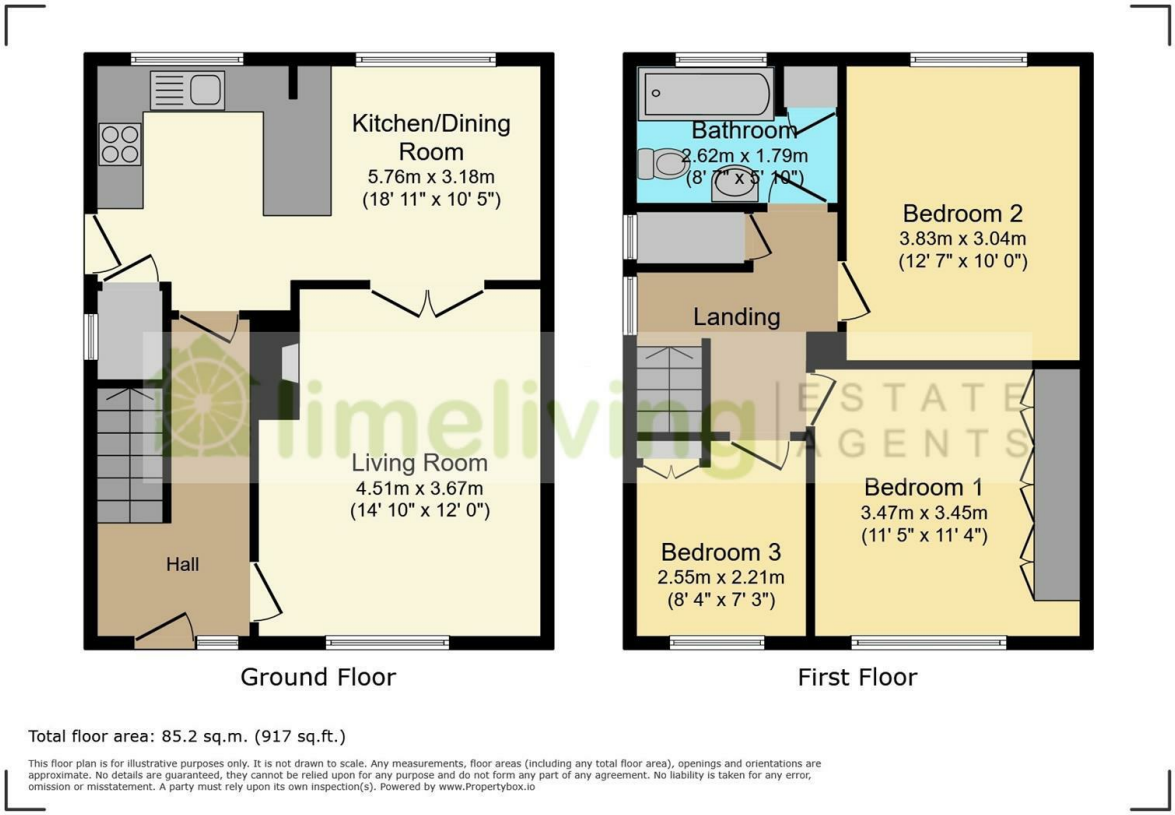

Total floor area: 85.2 sq.m. (917 sq.ft.)

This floor plan is for illustrative purposes only. It is not drawn to scale. Any measurements, floor areas (including any total floor area), openings and orientations are approximate. No details are guaranteed, they cannot be relied upon for any purpose and do not form any part of any agreement. No liability is taken for any error, omission or misstatement. A party must rely upon its own inspection(s). Powered by www.Propertybox.io

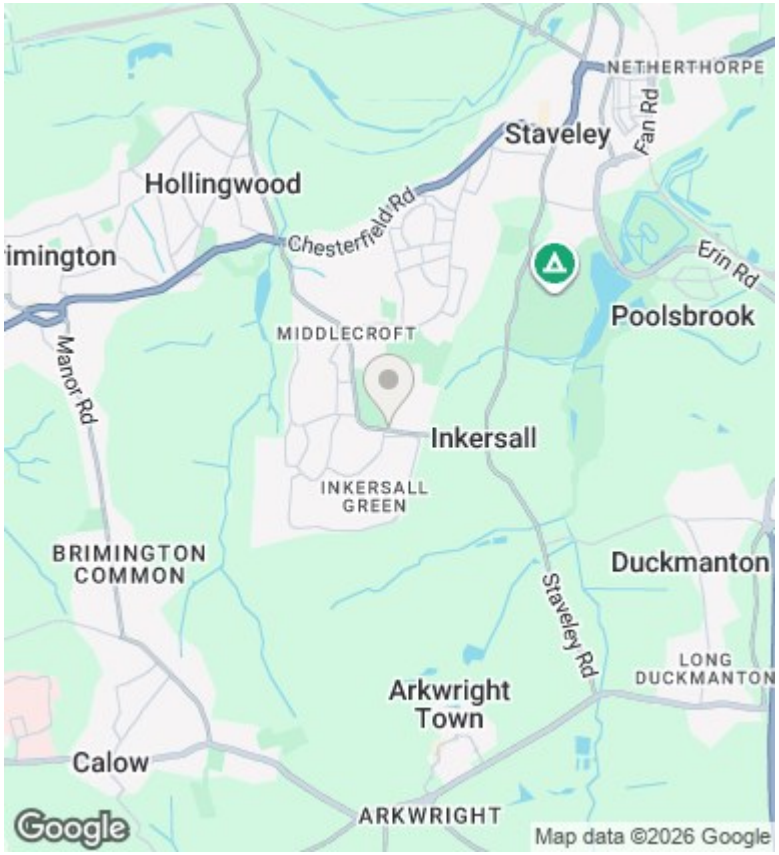

Directions

Viewings

Viewings by arrangement only. Call 01246 275 559 to make an appointment.

Council Tax Band

A

EPC Rating:

C

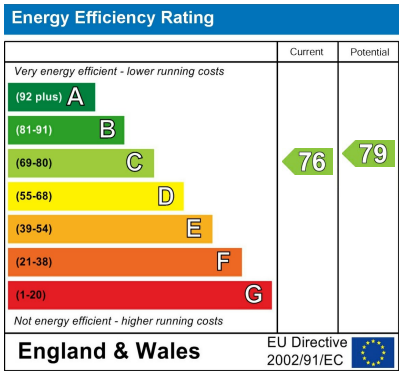

Unit 11, The Glass Yard Sheffield Road, Chesterfield, Derbyshire, S41 8JY
01246 275 559
enquiries@limeliving.co.uk
limeliving.co.uk