



Athelstan Court, Edwin Avenue, London **Guide £300,000**





YOUR MOVE





Athelstan Court, Edwin
Avenue, London

Guide £300,000

Property Description

We are delighted to offer for sale this beautifully decorated 3 double bedroom first floor purpose built flat which is conveniently situated to good transport links. In brief the property has a bright and airy lounge that has access to its own balcony. There are 3 double bedrooms that have been decorated to a good standard, a fitted kitchen with modern appliances. The bathroom is also fully fitted. The property also benefits by having 2 outside sheds and access to a communal garden. Call the forest gate branch for more details. EPC grade C.

Our View

Properties of this nature rarely come to the market please call into the forest Gate branch for more details

Location

There is access to the A13, A406, Beckton DLR Station, East ham Town Centre and the Underground Station. Local schools and local park are also within the proximity of this property.



3 Bedroom Flat
For full EPC please contact the branch

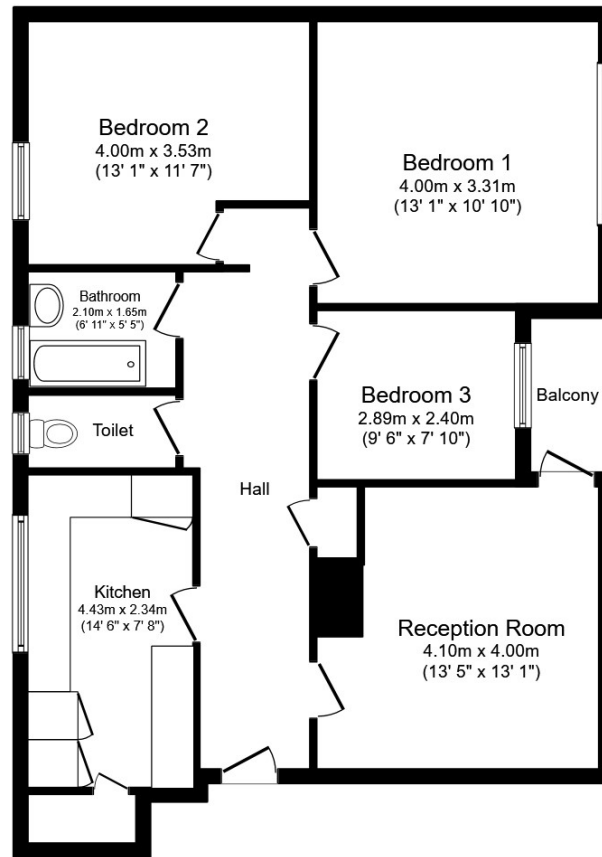

Floor Plan

Total floor area 85.0 sq. m. (915 sq. ft.) approx

This floor plan is for illustrative purposes only. It is not drawn to scale. Any measurements, floor areas (including any total floor area), openings and orientation are approximate. No details are guaranteed, they cannot be relied upon for any purpose and they do not form part of any agreement. No liability is taken for any error, omission or misstatement. A party must rely upon its own inspection(s).
Plan produced for Your Move. Powered by www.focalagent.com

IMPORTANT NOTE TO PURCHASERS: We endeavour to make our sales particulars accurate and reliable, however, they do not constitute or form part of an offer or any contract and none is to be relied upon as statements of representation or fact. The services, systems and appliances listed in this specification have not been tested by us and no guarantee as to their operating ability or efficiency is given. All measurements have been taken as guide to prospective buyers only, and are not precise. Floor plans where included are not to scale and accuracy is not guaranteed. If you require clarification or further information on any points, please contact us, especially if you are travelling some distance to view. Fixtures and fittings other than those mentioned are to be agreed with the seller.

Your Move is a trading name of your-move.co.uk, registered in England at Newcastle House, Albany Court, Newcastle Business Park, Newcastle upon Tyne NE4 7YB (number 01864469).

*Calls may be recorded and/or monitored for training and/or security purposes.

176 Forest Lane, London, E7 9BB

0208 534 1147 * ForestGate@your-move.co.uk

