

**Lime Grove
Neath
Neath Port Talbot.**

Price **£85,000**

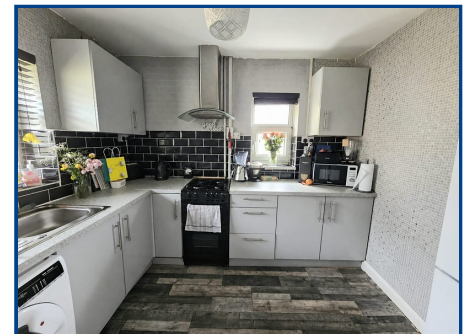

- Ideal investment opportunity with strong rental potential
- Two-bedroom first floor flat
- Spacious lounge/dining area
- Private side garden
- Popular Cimla location with excellent local amenities
- Close to well-regarded schools and transport links



General Description

An excellent investment opportunity, this two-bedroom first floor flat is ideally situated in the sought-after area of Cimla on Lime Grove. Offering strong rental potential and convenient access to local amenities and schools, the property is perfectly suited to investors as well as first-time buyers.

EPC Rating: C76

Lime Grove, Neath, Neath Port Talbot.

Property Description

A well-presented two-bedroom first floor flat situated in the popular residential area of Cimla, located on Lime Grove. This property offers an excellent opportunity for investors, first-time buyers or those looking to downsize. The accommodation briefly comprises a spacious lounge/dining area, providing a comfortable and versatile living space, a fitted kitchen, two bedrooms, and a bathroom. Externally, the property benefits from its own private garden area to the side, ideal for outdoor relaxation or light gardening. Cimla is a highly sought-after location, known for its convenient access to local shops, amenities, and well-regarded schools, making it an ideal setting for families and professionals. Early viewing is highly recommended to fully appreciate what this property has to offer.

Entrance Hall (0' 3" x 0' 4") or (0.08m x 0.09m)

Entrance on side. UPVC door leading to entrance hallway. Stairs leading to

Landing Area (9' 0" x 6' 7") or (2.74m x 2.01m)

Spacious landing area, access to loft, doors leading to

Lounge (13' 0" x 10' 11") or (3.95m x 3.33m)

Window to the front, tiled feature breast wall with electric fire, radiator.

Dining Area (9' 11" x 7' 2") or (3.02m x 2.18m)

Window to front.

Kitchen (9' 10" x 9' 5") or (2.99m x 2.86m)

Window to the rear, window to the side. A range of wall & base fitted units with work top over, sink unit. Gas hob, oven & extractor fan above, tiled for splash back, vinyl flooring and radiator.

Bedroom 1 (13' 0" x 9' 5") or (3.95m x 2.88m)

Window to front, storage cupboard, radiator.

Bedroom 2 (13' 0" x 10' 10") or (3.97m x 3.31m)

Window to rear, storage cupboard where boiler is located, radiator.

Bathroom (6' 10" x 6' 6") or (2.08m x 1.99m)

Floor to ceiling tiled, frosted window to the rear, low level w/c and hand basin with vanity unit. Panelled bath, radiator.

External

Path leading to stairs, leading to entrance, parking space to the front, grass lawn garden to the side and outbuilding.

Services

Tenure

Leasehold

Council Tax

A

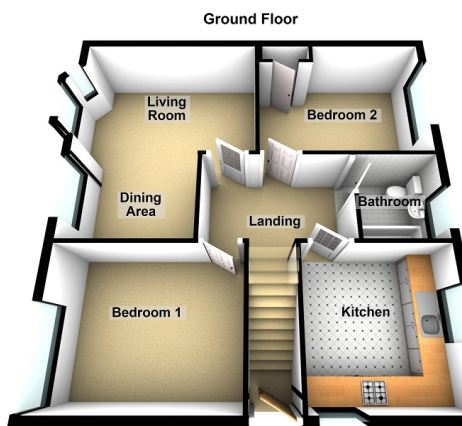

Important notice

Clee, Tompkinson & Francis, (CTF) their clients and any joint agents give notice that 1: They are not authorised to make or give any representations or warranties in relation to the property either here or elsewhere, either on their own behalf or on behalf of their client or otherwise. They assume no responsibility for any statement that may be made in these particulars. These particulars do not form part of any offer or contract and must not be relied upon as statements or representations of fact. 2: Any areas, measurements or distances are approximate and no responsibility is taken for any error, omission, or miss-statement. The floor plan, text and photographs are for guidance and illustrative purposes only and are not necessarily comprehensive. 3: It should not be assumed that the property has all necessary planning, building regulation or other consents and CTF have not tested any services, equipment or facilities. Purchasers must satisfy themselves by inspection or otherwise.

Professional Services

Our 12 chartered surveyors based at our offices throughout South, West & Mid Wales value and survey all property types - residential, rural & commercial. If you require professional property advice when purchasing or selling a property contact the team via surveys@ctf-uk.com.

Money Laundering Regulations

As part of Anti Money Laundering Regulations (AML) we are obligated to undertake an identification check along with source and proof of funds check. This is a legal requirement. We utilise a specialist third-party service provider to undertake this process. There is a non-refundable minimum charge of £24 per person, per purchase. International and company searches are charged at a dual rate.