

Leslie Road

Semilong, Northampton

oriordanbond
SALES & LETTINGS









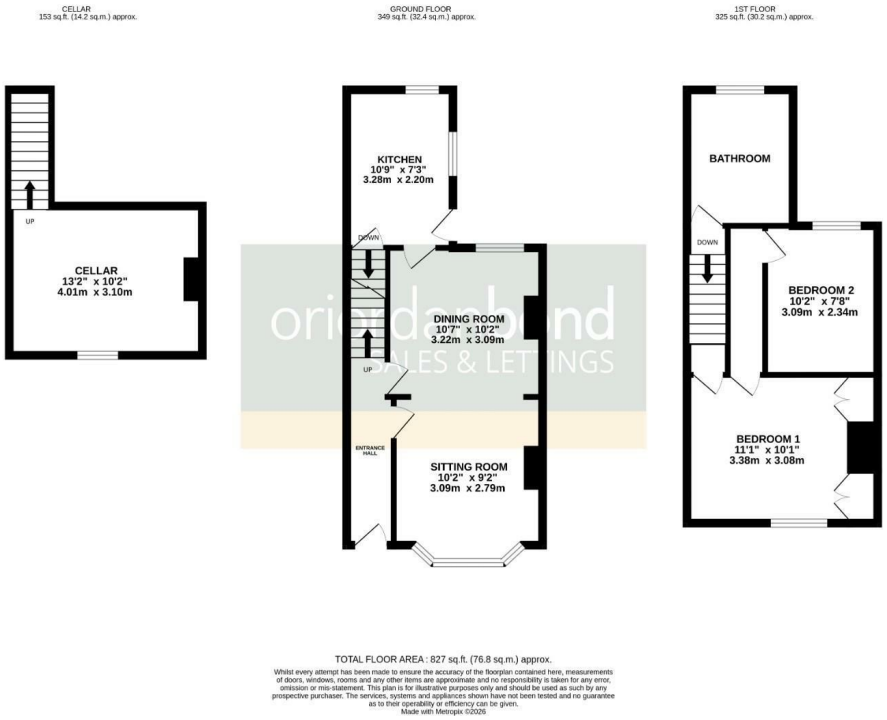

Leslie Road

Semilong

NN2 6BD

OFFERS OVER £170,000

A mature two bedroom terraced property, offered to the market with no onward chain, situated in the popular area of Semilong. The property is within close proximity to Northampton train station, local shops and schools.

Accommodation comprises entrance hall, open plan sitting/dining room, kitchen with access to a cellar. From the first floor landing are two generous bedrooms and a four-piece family bathroom. Outside is an enclosed low maintenance rear garden. Further benefits include uPVC double glazing, gas radiator heating and a cellar. (B/827/S)

Additional information

- Council Tax Band: A
- Energy Efficiency Rating: D

Viewing
Viewing strictly by appointment – details below

Disclaimer
O'Riordan Bond Estate Agents Limited has not tested apparatus, equipment, fittings or services and so cannot verify they are in working order. The buyer is advised to obtain verification from their solicitor or surveyor.

O'Riordan Bond Kingsthorpe Sales
01604 722007
kingsthorpe@oriordanbond.co.uk

The Property Ombudsman
APPROVED CODE TRADINGSTANDARDS.UK