Rugeley Road | Rugeley | WS15 4BF

Offers In The Region Of £160,000

Webbs
estate agents

Summary

** WELL PRESENTED PARK HOME ** POPULAR PARK HOME DEVELOPMENT ** TWO BEDROOMS ** KITCHEN DINER ** LIVING ROOM/ SITTING ROOM ** BATHROOM ** LARGE PLOT ** ALLOCATED PARKING ** CLOSE TO AMENITIES ** VIEWING ADVISED **

WEBBS ESTATE AGENTS are pleased to market this beautifully presented, two bedroom park home, located on the ever popular Lower Lodge Park Home. Viewing of the property is essential to fully appreciate the deceptive accommodation on offer. The internal accommodation briefly comprises; living room, sitting room, open plan kitchen dining room, two bedrooms and a bathroom. The property also benefits from garden and allocated parking.

Key Features

- WELL PRESENTED PARK HOME
- TWO BEDROOMS
- LIVING ROOM/ SITTING ROOM
- LARGE PLOT
- CLOSE TO AMENITIES
- POPULAR PARK HOME DEVELOPMENT
- KITCHEN DINER
- BATHROOM
- ALLOCATED PARKING
- VIEWING ADVISED

Rooms and Dimensions

Hallway

Living Room
10'11" x 15'10" (3.35 x 4.83)

Sitting Room
9'7" x 6'2" (2.94 x 1.89)

Kitchen Diner
8'2" x 16'2" (2.50 x 4.94)

Bedroom 1
9'5" x 11'5" (2.88 x 3.50)

Bedroom 2
9'5" x 7'0" (2.89 x 2.14)

Bathroom
6'9" x 6'7" (2.08 x 2.02)

IDENTIFICATION CHECKS - C

The Mobile Homes Act 1983 (C)

Agents Notes

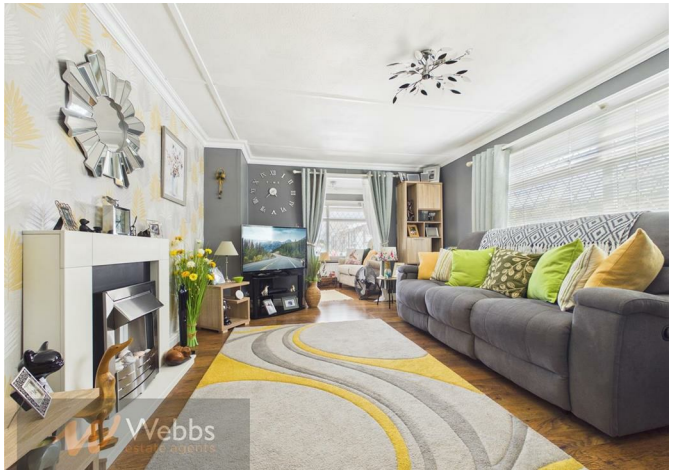

Webbs
estate agents

Webbs
estate agents

Webbs
estate agents

Webbs
estate agents

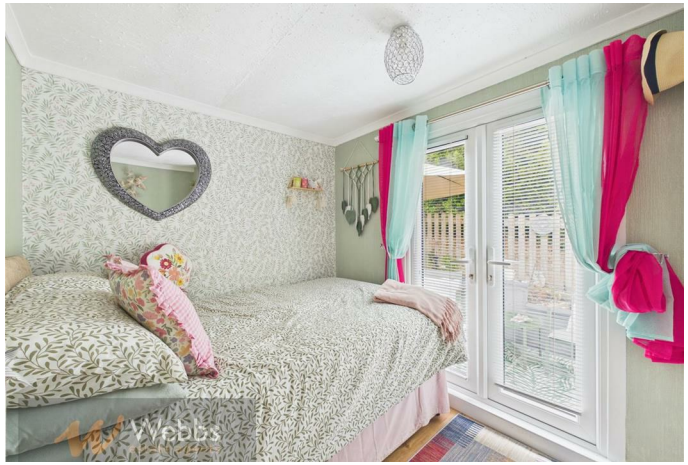
Webbs
estate agents

Webbs
estate agents

Webbs Estate Agents - endeavour to maintain accurate depictions of properties in Virtual Tours, Floor Plans and descriptions, however, these are intended only as a guide and purchasers must satisfy themselves by personal inspection.

Globe House Upper Brook Street, Rugeley, Staffordshire, WS15 2DN
Tel: 01889 583377 | Email: rugeley@webbsea.co.uk | www.webbestateagents.co.uk

Webbs
estate agents