Arley Road, B91 1NJ

HUNTERS®
EXCLUSIVE

Arley Road, B91 1NJ

Occupying a particularly desirable plot on Arley Road, this executive detached four-bedroom, home offers an exceptional combination of location, existing accommodation and future potential. Being positioned at the head of the cul-de-sac is undoubtedly one of its greatest assets, situated within easy walking distance of Solihull town centre, the railway station, highly regarded schools, gyms, tennis clubs and a wealth of everyday amenities. It is this outstanding convenience, coupled with the highly regarded residential setting, that makes this area such a popular choice for families and those looking to enjoy everything Solihull has to offer.

The current home is beautifully presented and clearly loved, beginning with an inviting entrance hall with "Karndean" flooring & "Neville Johnson" staircase with atmospheric mood lighting, useful cloaks storage beneath and a well-appointed guest cloakroom.

The wraparound kitchen is exceptionally well planned, centred around an island and extending along the rear elevation where windows overlook the garden. Well fitted throughout, it provides an ideal space for both family life and entertaining, with access to the side patio, a useful laundry area and a separate snug area with access to the integrated garage.

To the opposite side of the property, the dual-aspect living room enjoys a feature fireplace and doors opening directly onto the garden, while a separate dining room again with doors opening directly onto the garden, provides an elegant space for more formal occasions.

Upstairs are four bedrooms. The principal bedroom benefits from a contemporary en-suite.

Planning permission has been granted for significant further accommodation. This provides a rare opportunity for a new owner to take forward an already-approved scheme, which has no time limitation, and create a substantial home tailored to their own requirements.

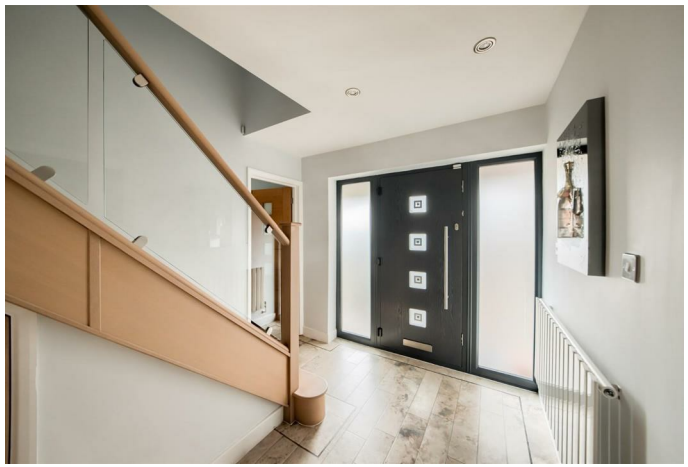

Planning permission
Planning permission has been granted for significant further accommodation, including a separate double garage with electric gates and additional ground-floor accommodation. Groundworks for the approved proposals have already commenced, with the existing garden currently partially excavated for the proposed footings. This provides a rare opportunity for a new owner to take forward an already-approved scheme and create a substantial home tailored to their own requirements. :Application No: PL/2019/02963/MINFHO - Carport side extension including new metal side gate and railings.
Extended driveway; existing garage converted to study and utility; new pitched roof to existing garage/kitchen; new canopy roof to front elevation and changed of materials to front elevation; single storey rear extension (Resubmission of planning approval PL/2019/00883/MINFHO).

Location
Occupying a particularly desirable plot on Arley Road, this much-loved four-bedroom, detached family home offers an exceptional combination of location, existing accommodation and future potential. The position is undoubtedly one of its greatest assets, situated within easy walking distance of Solihull town centre, the railway station, highly regarded schools, gyms, tennis clubs and a wealth of everyday amenities. It is this outstanding convenience, coupled with the highly regarded residential setting, that makes this area such a popular choice for families and those looking to enjoy everything Solihull has to offer.

Entrance hall
The welcoming entrance hall features an elegant oak and glass staircase enhanced by mood lighting, useful under-stairs storage and a stylishly appointed guest cloakroom. Doors lead through to the remaining ground-floor accommodation.

Guest cloakroom
This has been stylishly appointed and is a must in most homes.

Living room
22'3" x 12'9"
The generous dual-aspect living room enjoys an abundance of natural light, with a feature fireplace creating an attractive focal point. Doors open directly onto the garden, creating an easy connection between the living space and the outdoors.

Dining room
10'5" x 11'3"
The dining room offers views of the garden and has a set of doors that open out onto the garden

Kitchen breakfast room
22'0" x 17'5"
The impressive breakfast kitchen is thoughtfully designed for both everyday family life and entertaining, with a breakfast bar island providing a sociable seating area. Windows overlook the garden, while doors lead to the side patio and through to the integrated garage.

Laundry area
This area has a built in storage cupboard, base units and work surface with space and plumbing for washing machine

Bedroom 1
11'11" x 16'4"
The main room has double windows overlooking front elevation and private drive

En-suite
Large walk in shower with matching contemporary suite and window to side elevation

Bedroom 2
12'3" x 13'0"
Overlooks front elevation

Bedroom 3
9'10" x 10'4"
offers views of the garden

Bedroom 4
7'5" x 13'1"
Located to the rear elevation, has built in wardrobes and views of the garden.

Bathroom
A well appointed matching suite with window to rear elevation

Garden
The property occupies a particularly attractive plot, approached via a generous tarmacadam driveway with excellent parking. A wide side area incorporates useful bin storage together with a lovely entertaining space beneath a wooden pergola. To the rear, the tree-lined garden is predominantly laid to lawn, creating a lovely sense of privacy. A substantial patio area extends across the width of the house, currently excavated in readiness for the exciting extension works already approved.

Integrated double garage
17'5" x 24'11"
The integrated double garage benefits from direct access to the kitchen, a side window, power and lighting, a concrete floor and an electric up-and-over door.

General
These particulars are intended to give a fair and reliable description of the property, however, no responsibility for any inaccuracy or error can be accepted by Hunters, nor do they constitute an offer or contract. Please note that we have not tested any services or appliances referred to in these particulars (including gas/electric central heating) and the purchasers are advised to satisfy themselves as to the working order and condition prior to purchasing the property. If a property is unoccupied at any time, there may be reconnection charges for any switched off or disconnected or drained appliances. All measurements in our particulars are approximate.

AML
Important note, please be aware by law we must carry out ID and AML checks and review buyers' financial circumstances before a property can be marked sold subject to contract. This due diligence is required by trading standards. Checks start once a provisional offer is agreed. The cost is £48 incl. VAT per property, payable in advance via our onboarding system.

Council tax band

Agents notes
We have not been able to verify whether works and extensions to the property required any Planning or Building Regulation approval, or whether such approvals were obtained. We have been unable to verify this information and any prospective purchaser should make their own enquiries with their legal adviser prior to committing to purchase. Hunters do stress that they have not checked the legal documentation to verify the exact nature and extent of this or any matters effecting the property and would advise any potential buyer to obtain verification from their solicitor.

Services
Hunters understands from the vendor that mains drainage, gas, electricity, and water are connected to the property, however, we have not obtained verification of this information. Any interested parties should obtain verification on this information via their solicitor or surveyor prior to committing to the purchase of the property.

Referral fees
Hunters would like to make our clients aware that in addition to the fee we receive from our vendor, Hunters may also receive a commission payment (referral fee) from other service providers for recommending their services to sellers or buyers.

Fittings and fixtures
Only those items mentioned in these sales particulars will be included in the sale of the property.

These particulars are intended to give a fair and reliable description of the property but no responsibility for any inaccuracy or error can be accepted and do not constitute an offer or contract. We have not tested any services or appliances (including central heating if fitted) referred to in these particulars and the purchasers are advised to satisfy themselves as to the working order and condition. If a property is unoccupied at any time there may be reconnection charges for any switched off/disconnected or drained services or appliances - All measurements are approximate. If you are thinking of selling your home or just curious to discover the value of your property, Hunters would be pleased to provide free, no obligation sales and marketing advice. Even if your home is outside the area covered by our local offices we can arrange a Market Appraisal through our national network of Hunters estate agents.

Ground Floor
Approx. 112.3 sq. metres (1208.9 sq. feet)

First Floor
Approx. 63.6 sq. metres (684.2 sq. feet)

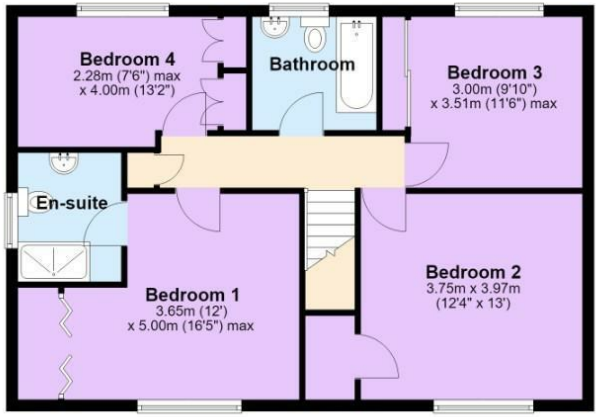

Total area: approx. 175.9 sq. metres (1893.1 sq. feet)

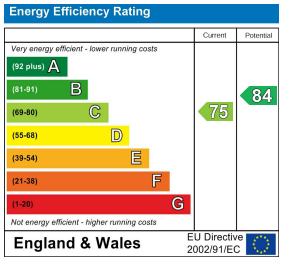

Viewing Arrangements

Strictly by prior appointment only through the agent Hunters Hunters Solihull - 0121 709 0111 https://www.hunters.com

HUNTERS®
EXCLUSIVE

HUNTERS®
EXCLUSIVE