

Chepstow Place | Sutton Coldfield | B74 3TN

£1,150 PCM

Webbs estate agents

Summary

Webbs Estate Agents are delighted to offer to let this immaculate two bedroom ground floor apartment. This beautiful apartment boasts a fantastic location in an extremely desirable area of Sutton Coldfield being near local amenities, schooling, golf clubs, transport routes and Sutton Park itself.

This executive apartment is ground floor and offers secure gated entry with an allocated parking space, a large living area, kitchen, bathroom and main bedroom with en suite.

Key Features

Rooms and Dimensions

PROPERTY DETAILS

Lounge
16'4" x 12'4" (4.99 x 3.78)

Kitchen
12'4" x 6'9" (3.76 x 2.06)

Bedroom One
11'3" x 9'1" (3.43 x 2.79)

En-suite
7'2" x 7'1" (2.19 x 2.16)

Bedroom Two
12'4" x 8'3" (3.77 x 2.54)

Bathroom
7'3" x 6'5" (2.21 x 1.96)

TENANCY INFORMATION & IMPORTANT NOTES



















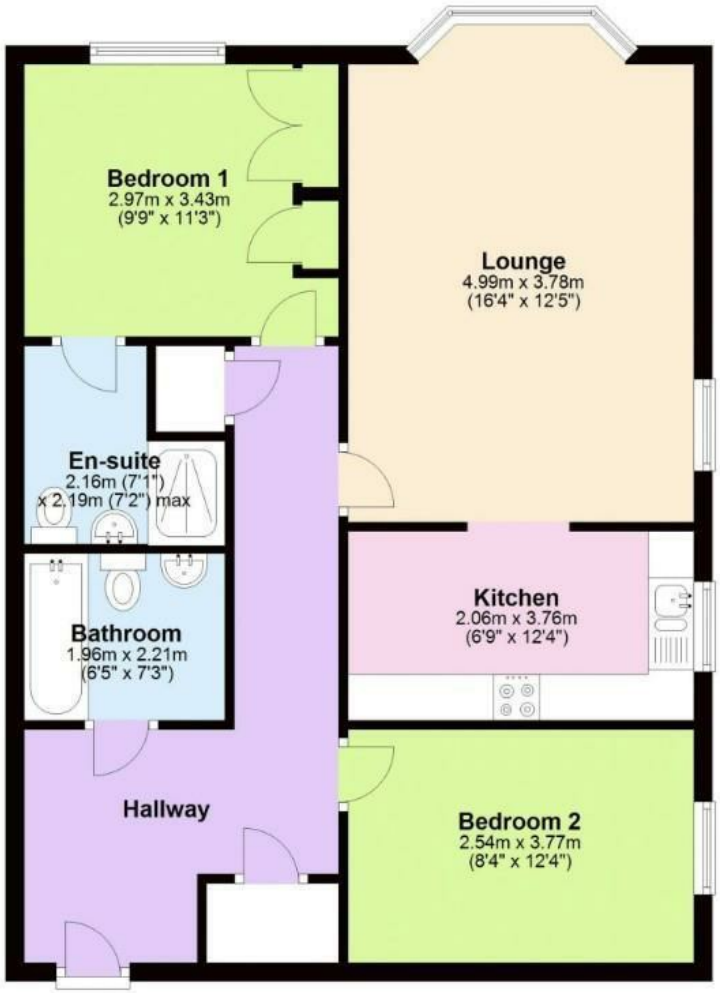

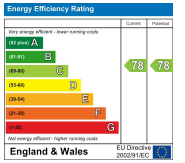

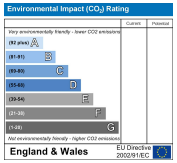

Webbs Estate Agents - endeavour to maintain accurate depictions of properties in Virtual Tours, Floor Plans and descriptions, however, these are intended only as a guide and purchasers must satisfy themselves by personal inspection.

153 Avon Road, Cannock, WS11 1LF
Tel: 01543 468846 | Email: sales@webbsestateagents.co.uk | www.webbestateagents.co.uk

Webbs estate agents