



Connells

Aston Close
Bilston



Property Description

Connells Wolverhampton are delighted to bring to the market this well presented and attractive three bedroom family property with extended kitchen to rear. Situated in a cul-de-sac location, this property is an ideal family purchase and viewing is highly recommended.

The property comprises of entrance porch, entrance hall, large lounge diner, multi-use room/play room, extended entertainment kitchen to rear. On the first floor there are three generous bedrooms and a family bathroom. Externally there is a large resin driveway to front and an generous rear garden ideal for families.

The Location & Area

Set to the south east of Wolverhampton City Centre in the Bilston area just off Great Bridge Road ideally placed for access to Black Country Route and adjoining M6 motorways. The property is approximately 1.5 miles from Coseley Rail Station and numerous local schools and close by to a West Midlands metro tram station linking to Birmingham.

Entrance Porch

Double glazed door to front, door to entrance hall.

Entrance Hall

Door to porch, stairs to first floor landing, doors to lounge, door to multi use room/play room.

Lounge Diner

Double glazed window to front, central heating radiator, door to kitchen, door to multi use room/play room.

Multi Use Room/ Play Room

Door to entrance hall, door to lounge diner.

Extended Entertainment Kitchen

Double glazed window to rear, double glazed French doors to rear, a range of stylish wall and base units with integrated appliances, under floor heating, door to lounge diner.

First Floor Landing

Doors to various rooms.

Bedroom One

Double glazed window to front, central heating radiator, door to first floor landing.

Bedroom Two

Double glazed window to rear, central heating radiator, door to first floor landing.

Bedroom Three

Double glazed window to front, central heating radiator, door to first floor landing.

Family Bathroom

Panelled bath, pedestal sink, low flush toilet, tiled walls, door to first floor landing.

Outside Front

Large resin driveway providing off road parking.

Outside Rear

Good size enclosed rear garden which has a lawned area, decking areas and pathway, two pergolas, large shed.







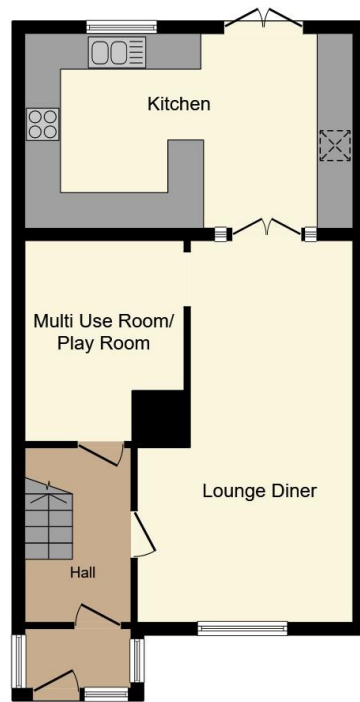

Ground Floor



First Floor

Total floor area 94.6 m² (1,018 sq.ft.) approx

This floor plan is for illustrative purposes only. It is not drawn to scale. Any measurements, floor areas (including any total floor area), openings and orientation are approximate. No details are guaranteed, they cannot be relied upon for any purpose and they do not form part of any agreement. No liability is taken for any error, omission or misstatement. A party must rely upon its own inspection(s). Powered by www.propertybox.io



To view this property please contact Connells on

T 01902 710 170
E wolverhampton@connells.co.uk

81-83 Darlington Street
WOLVERHAMPTON WV1 4EX

EPC Rating: D Council Tax
Band: B

Tenure: Freehold

view this property online connells.co.uk/Property/WVH335272



1. MONEY LAUNDERING REGULATIONS Intending purchasers will be asked to produce identification documentation at a later stage and we would ask for your co-operation in order that there will be no delay in agreeing the sale. 2. These particulars do not constitute part or all of an offer or contract. 3. The measurements indicated are supplied for guidance only and as such must be considered incorrect. Potential buyers are advised to recheck measurements before committing to any expense. 4. We have not tested any apparatus, equipment, fixtures, fittings or services and it is in the buyers interest to check the working condition of any appliances.

Connells Residential is registered in England and Wales under company number 1489613, Registered Office is Cumbria House, 16-20 Hockliffe Street, Leighton Buzzard, Bedfordshire, LU7 1GN. VAT Registration Number is 500 2481 05.

See all our properties at www.connells.co.uk | www.rightmove.co.uk | www.zoopla.co.uk

Property Ref: WVH335272 - 0004