Regents Drive | Repton Park | Woodford Green | IG8

£1,450,000

HUNT

Nestled in the prestigious Repton Park area of Woodford Green, Essex, this magnificent detached house offers an exceptional living experience. With an impressive six bedrooms and six bathrooms, this property is perfect for families seeking both space and comfort.

Upon entering, you are greeted by two elegantly designed reception rooms, ideal for entertaining guests or enjoying quiet family evenings. The layout of the house is thoughtfully planned, ensuring that each room flows seamlessly into the next, creating a warm and inviting atmosphere throughout.

The six spacious bedrooms provide ample accommodation, each designed to offer privacy and tranquillity. The six bathrooms, equipped with modern fixtures, ensure that convenience is never compromised, making morning routines a breeze for the entire family.

Set in a sought-after location, this property not only boasts generous living space but also benefits from the serene surroundings of Repton Park. Residents can enjoy the lush greenery and peaceful environment, while still being conveniently close to local amenities, schools, and transport links.

This remarkable home is a rare find, combining luxury, space, and an enviable location. It presents an excellent opportunity for those looking to invest in a property that truly caters to a modern lifestyle. Do not miss the chance to make this stunning house your new home.

REPTON
PARK
REPTON
PARK

- SIX BEDROOM DETACHED HOUSE
- FIVE BATHROOMS
- TWO RECEPTION ROOMS
- UTILITY ROOM
- VERY PRIVATE GARDEN
- NEWLY PAINTED & NEW CARPETS THROUGHOUT
- CCTV, 24HR SECURITY GUARDS & CONCIERGE
- VIRGIN ACTIVE GYM,SPA & SWIMMING POOL ONSITE
- 145 ACRES OF MATURE PARKLAND
- SOLE AGENT CHAIN FREE

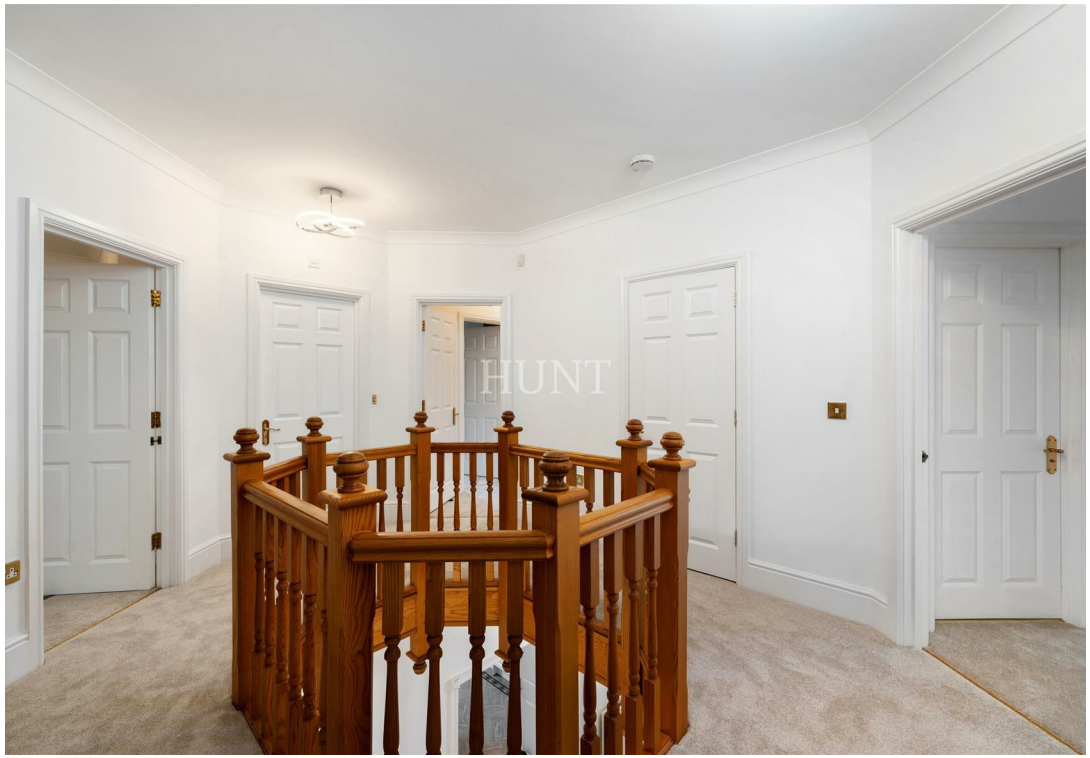

HUNT

HUNT

732 Chigwell Road, Woodford Green, Essex, IG8 8AL

020 85027667 info@huntpropertyservices.co.uk www.huntpropertyservices.co.uk

PROPERTY MISDESCRIPTIONS ACT 1991: The Agents has not tested any apparatus, equipment, fixtures and fittings, or services, so cannot verify that they are in working order or fit for the purpose. The buyer is advised to obtain verification from his or her Professional Buyer. References to the Tenure of the property are based on information supplied by the Vendor. The agents have not had sight of the title documents. The buyer is advised to obtain verification from their Solicitor. You are advised to check the availability of any property before travelling any distance to view.