Trevor Square, SW7

A substantial and beautifully presented four-bedroom duplex apartment, measuring approximately 2,930 sq ft set on the fifth floor of one of Knightsbridge's most exclusive residential buildings — the former Harrods Depository at Trevor Square. Originally redeveloped in 2002, this exceptional building blends 19th-century architectural charm with modern luxury living. Residents benefit from 24-hour concierge service, round-the-clock security, and a private allocated parking space located conveniently on the first floor of the building. Perfectly located just moments from Harrods, Hyde Park, and Sloane Street, the property enjoys views over the elegant and historic Knightsbridge Square. The apartment boasts impressively generous proportions throughout, with soaring ceilings and exceptional natural light. A grand reception room offers ample space for entertaining, complemented by a large kitchen and breakfast area. All four double bedrooms feature en-suite bathrooms, and there is an additional guest cloakroom.

2930.00 sq ft | 1 RECEPTION ROOM | 4 BEDROOMS | EN SUITE SHOWER ROOM | 4 BATHROOMS | KITCHEN

Guide Price £8,950,000

020 7937 9070
www.croft-international.com

Trevor Square, London SW7

Fifth Floor

Sixth Floor

Approximate Gross Internal Area 2930 Sq Ft - 272.20 Sq M
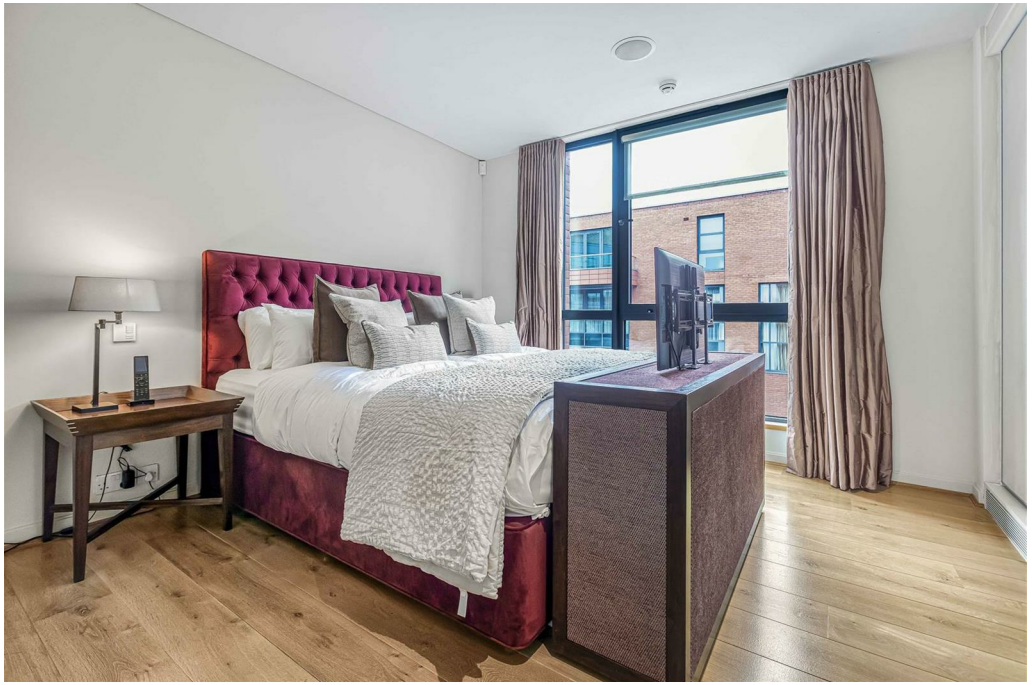
Measured in according with RICS guidelines. Every attempt is made to ensure accuracy
However all measurments are approximate.
The floor plan is illustrative purposes only and is not to scale