

MANCHESTER STREET, W1U

£975,000

Separate to the main building an extremely rare opportunity to acquire a beautifully presented one-bedroom apartment with its own private entrance and direct access to a charming communal patio.

- One bedroom
- Long lease
- Modern kitchen
- Prime location
- First floor
- Communal patio

STEP INSIDE
MANCHESTER STREET

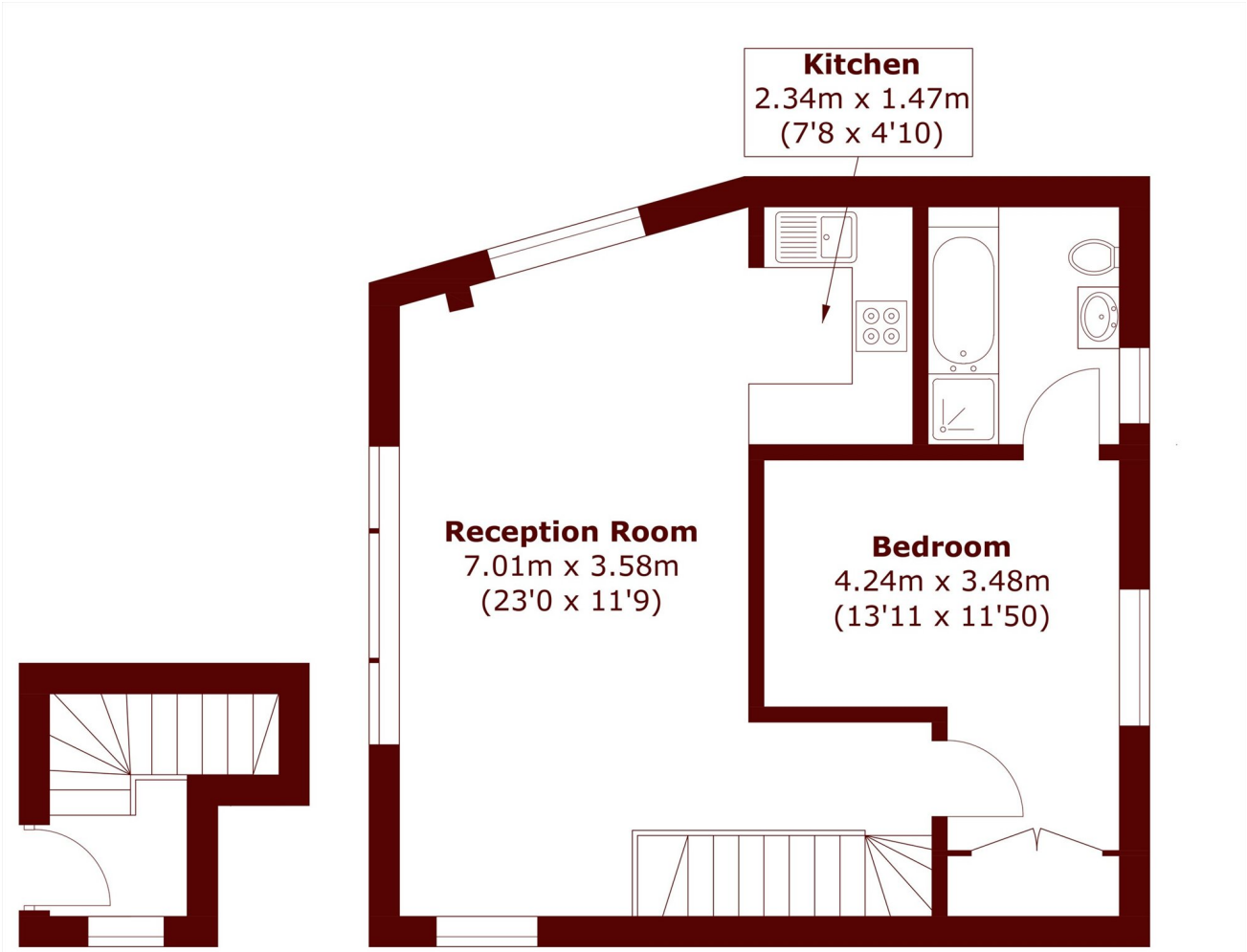

Ground Floor **First Floor**

Total area (approx.): 51.8 sq. m (557.5 sq. ft)

Marylebone & Mayfair
020 7935 1775

Energy Rating: We aim to make our particulars both accurate and reliable. However, they are not guaranteed; nor do they form part of an offer or contract. If you require clarification on any points then please contact us, especially if you're traveling some distance to view. Please note that appliances and heating systems have not been tested and therefore no warranties can be given as to their good working order

MARSH & PARSONS