

**Aldreds**  
Estate Agents



40 Claydon Grove

Gorleston, Great Yarmouth, NR31 8AU

£200,000



## 40 Claydon Grove

Gorleston, Great Yarmouth, NR31 8AU

This 2 bedroom semi-detached bungalow stands on a good plot in a lovely position opposite a green open space. The property requires updating an improvement, with potential to extend (subject to planning). No onward chain.

### Entrance Hall

UPVC entrance door with double glazed panel. Radiator. Thermostat control for heating. Built-in cupboard with a wall mounted gas fired combination boiler. Loft access hatch.

### Lounge/Diner

14'10" x 12'11" (4.52m x 3.94m)

Radiator. Coving. Smooth plaster ceiling. UPVC double glazed window to front aspect.

### Kitchen/Breakfast Room

14'11" x 7'11" (4.55m x 2.41m)

Stainless steel single bowl double drainer sink with cupboards and drawer below. Tile splashback. Gas and electric cooker points. Utility space below worktop with plumbing for washing machine. Further worktop with cupboards and drawers below and matching wall cupboards and tall cupboard. Radiator. Smooth plaster ceiling. UPVC double glazed windows to front and side aspects. UPVC door with double glazed panel to side.

### Bedroom 1

12'9" x 9'11" including wardrobes (3.89m x 3.02m including wardrobes)

Radiator. Two built-in double wardrobes. Smooth plaster ceiling. UPVC double glazed window to rear aspect.

### Bedroom 2

9'8" x 8'10" (2.95m x 2.69m)

Radiator. Smooth plaster ceiling. UPVC double glazed window to rear aspect.

### Bathroom

9'8" x 5'0" (2.95m x 1.52m)

Matching coloured suite comprising panelled bath with mixer tap and shower attachment. Pedestal wash basin. Part tiled walls. WC. Radiator. Smooth plaster ceiling. UPVC double glazed window to rear.





### Outside

The front garden is laid to lawn with a pathway leading to the front entrance door. A driveway leads to the side of the property to a detached brick built garage. The rear garden is laid predominantly to lawn. Concrete coal bunker.

### Tenure

Freehold.

### Services

Mains water, gas, electricity and drainage are connected.

### Council Tax

Great Yarmouth Borough Council - Band C

### Location

Gorleston-on-Sea is a coastal town 2 miles from Great Yarmouth centre and has a varied selection of local shops \* Golf Course \* Modern District hospital \* Schools for all ages \* Library \* Regular bus services to the main shopping areas and a sandy beach.

### Directions

From the Gorleston office head south along the High Street, at the traffic lights turn right into Church Lane, at the roundabout turn right into Church Road, continue down the hill, at the roundabout turn left into Beccles Road, continue under the Gorleston relief road, turn right into Claydon Grove where the property can be found on the right hand side.

### what3words

///jets.frost.smoke

Ref: G18463/03/26



## Floor Plan

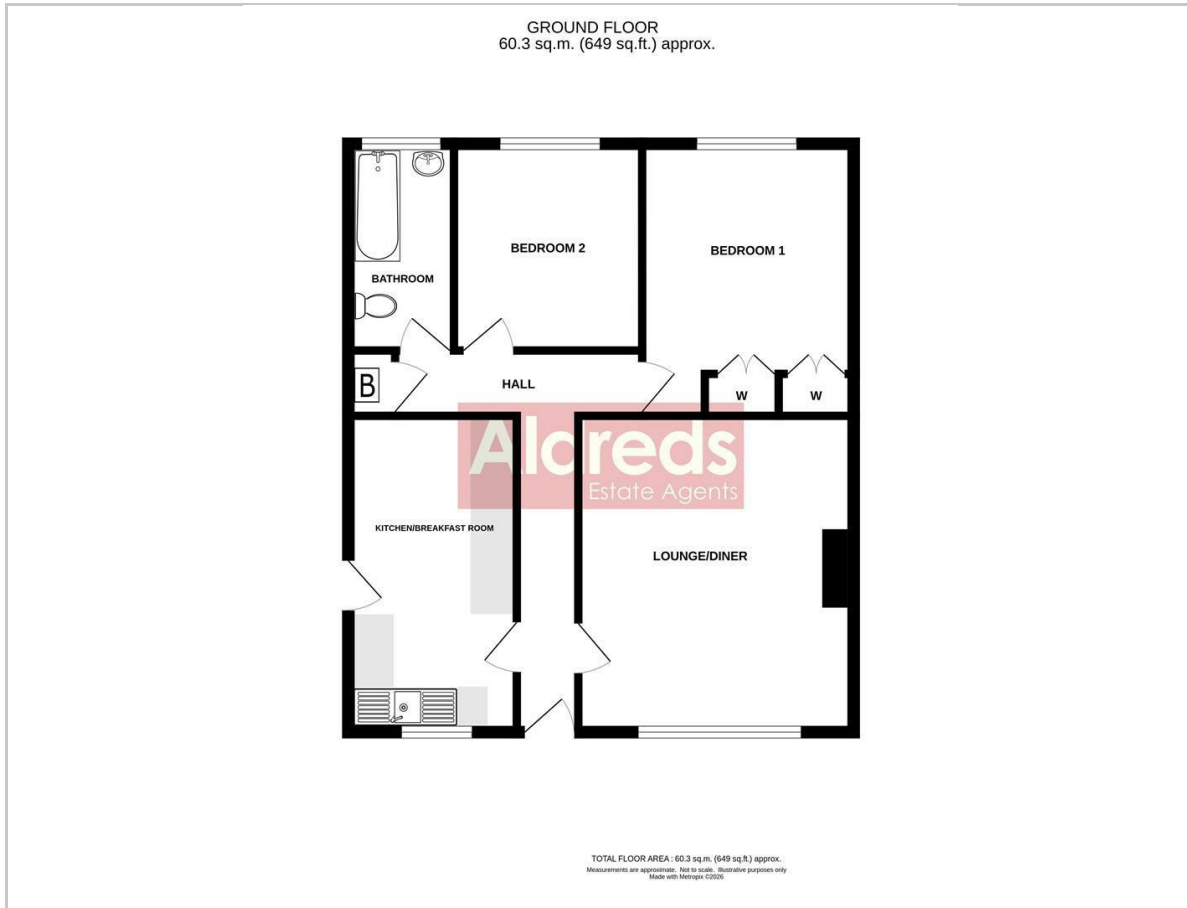

## Viewing

Please contact our Aldreds Gorleston Office on 01493 664600 if you wish to arrange a viewing appointment for this property or require further information.

### Disclaimer

These particulars are issued on an understanding that all negotiations shall be conducted through Messrs. Aldreds. Please note: Messrs. Aldreds for themselves and for the vendors or lessors of this property whose agents they are given notice that: 1. Particulars are set out as a general outline only for guidance of intending purchasers or lessees, and do not constitute nor constitute part of, an offer or contract. 2. All descriptions, dimensions, references to condition and necessary permissions for use and occupation, and other details are given without responsibility and any intending purchasers or tenants should not rely on them as statements or representations of fact but must satisfy themselves by inspection or otherwise as to the correctness of each of them. 3. No person in the employment of Messrs. Aldreds has any authority to make or give any representation or warranty whatever in relation to this property. 4. If you are proposing to visit the property and are travelling some distance please check with Aldreds on the issue of availability prior to travelling. 5. Aldreds Property Consultants and associated services may offer additional services to the prospective purchaser for which they will be entitled to receive a commission.

Aldreds are pleased to be working with Mortgage Advice Bureau. They're an award-winning mortgage broker with over 1,400 advisers across the UK, and have access to over 12,000 mortgage products from over 90 lenders. Aldreds Estate Agents Ltd receive a commission of £200 on each completed case. Your home may be repossessed if you do not keep up repayments on your mortgage. There may be a fee for mortgage advice. The actual amount you pay will depend upon your circumstances. The fee is up to 1%, but a typical fee is 0.3% of the amount borrowed. Mortgage Advice Bureau is a trading name of Mortgage Seeker Limited which is an appointed representative of Mortgage Advice Bureau Limited and Mortgage Advice Bureau (Derby) Limited which are authorised and regulated by the Financial Conduct Authority. Mortgage Seeker Limited Registered Office: Lovewell Blake, Sixty Six North Quay, Great Yarmouth, Norfolk, NR30 1HE. Registered in England Number: 03721415. 6. Potential purchasers should check with their providers that the broadband and mobile phone coverage they would require is available.

## Area Map

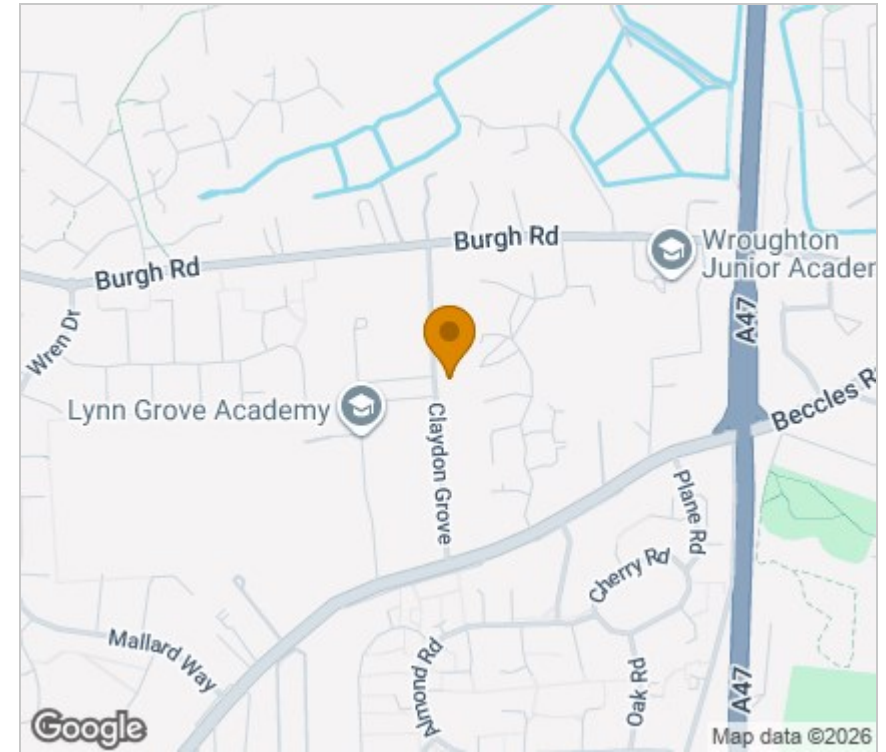

## Energy Efficiency Graph

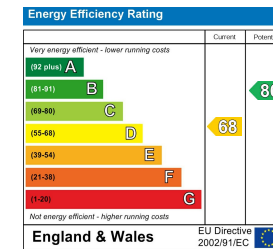

149 High Street, Gorleston, Norfolk, NR31 6RB  
Tel: 01493 664600 Email: [gorleston@aldreds.co.uk](mailto:gorleston@aldreds.co.uk) <https://www.aldreds.co.uk/>  
Registered in England Reg. No. 08945751 Registered Office: 17 Hall Quay, Great Yarmouth, Norfolk NR30 1HJ  
Directors: Mark Duffield B.S.c. FRICS. Dan Crawley MNAEA Paul Lambert MNAEA