



21 Kestrel Wood Way
York, YO31 9EQ
£335,000

 3  1  1  D

Kestrel Wood Way is a highly desirable area of York. Tucked away in a quiet setting within easy reach of everything you could need day to day. Only a short distance from the popular Monks Cross and Vanguard shopping centres, supermarkets, gyms, cafes and restaurants. There are also excellent schools and good transport links providing quick access to York City Centre. The 2/3 bedroom semi detached bungalow is situated on a good sized plot and is in excellent condition throughout.

Inside the property opens into a welcoming dining kitchen creating a bright and inviting space for everyday living. Across the hall is a bright living room with French doors to the front. There are three bedrooms, a good sized wet room and a utility space. A large fully boarded loft space with two Velux windows to the rear and there is a loft ladder for access. Outside there are gardens to the front, side and rear with a rear drive providing parking for two cars leading to a detached garage. Beautifully finished and well positioned, this impressive house is sure to attract strong interest and early viewing is recommended.



Entrance Hallway

Door to rear lobby, central heating radiator, window to side, door to dining kitchen

Kitchen/Diner

21'5" x 13'6" (6.53m x 4.11m)

Well fitted with an excellent range of base and wall mounted units incorporating roll top work surfaces, electric oven, ceramic hob and extractor fan, one and a half bowl sink with mixer tap over, cupboard housing boiler, spotlights to ceiling, central heating radiator, two windows to rear



Living Room

15'9" x 11'6" (4.80m x 3.51m)

Electric fire set in surround, coving to ceiling, wall lights, French doors to front





Bedroom 1

9'11" x 9'10" (3.02m x 3.00m)

Fitted wardrobes, coving to ceiling, window to front, central heating radiator

Bedroom 2

9'11" x 7'11" (3.02m x 2.41m)

Window to front, coving to ceiling

Dining Room/Bedroom 3

12'8" x 9'11" (3.86m x 3.02m)

Built in cupboards, coving to ceiling, central heating radiator, window to rear

Utility Room

Base units, spotlights to ceiling, central heating radiator, coving to ceiling

Wetroom

Wash basin set in vanity unit, wall hung toilet, panelled walls, spotlights to ceiling, window to side

Inner Hallway

Loft access with loft ladder leading to large loft space with two Velux windows and it is fully boarded out

Garage

18'8" x 8'8" (5.69m x 2.64m)

Detached

To the outside

Gardens to the front, side and rear together with a rear drive with off-street parking for two cars and leading to the detached garage.

Agents Note:

To be able to purchase a property in the United Kingdom all agents have a legal requirement to conduct Identity checks on all customers involved in the sales transaction to fulfil their obligations under Anti Money Laundering regulations. A charge to carry out these checks will apply. Please ask our office for further details.



FLOOR PLAN

Ground Floor
1074 sq.ft. (99.8 sq.m.) approx.

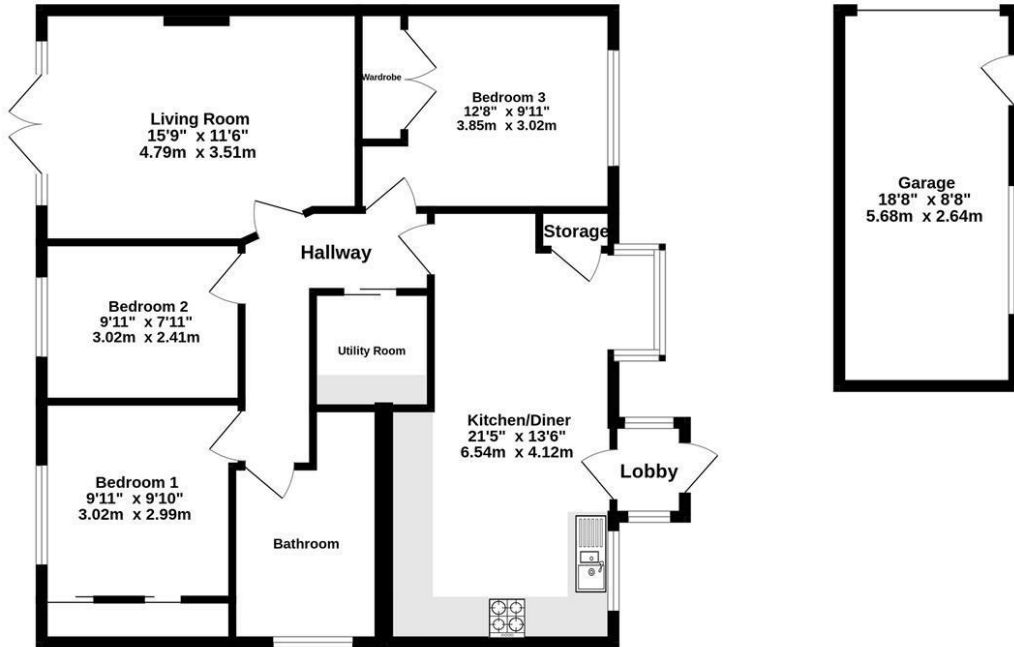

TOTAL FLOOR AREA: 1074 sq.ft. (99.8 sq.m.) approx.

Whilst every attempt has been made to ensure the accuracy of the floorplan contained here, measurements of doors, windows, rooms and any other items are approximate and no responsibility is taken for any error, omission or mis-statement. This plan is for illustrative purposes only and should be used as such by any prospective purchaser. The services, systems and appliances shown have not been tested and no guarantee as to their operability or efficiency can be given.
Made with Metropix ©2026

LOCATION

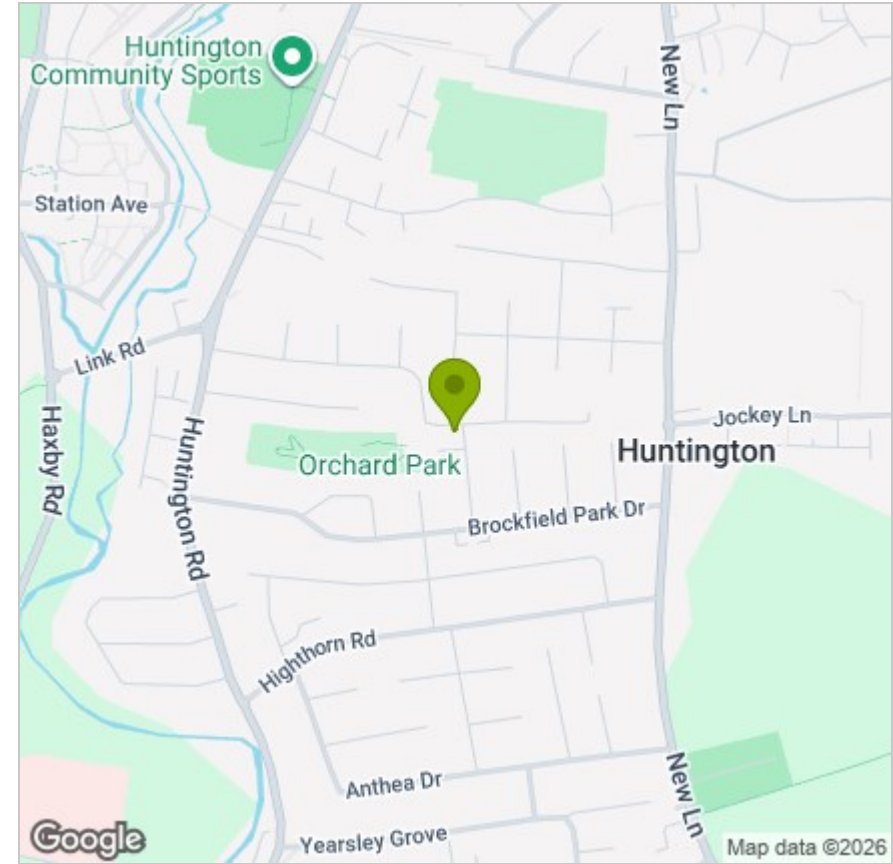

EPC

Energy Efficiency Rating		Current	Potential
Very energy efficient - lower running costs			
(92 plus) A			
(81-91) B			
(69-80) C			76
(55-68) D		60	
(39-54) E			
(21-38) F			
(1-20) G			
Not energy efficient - higher running costs			
England & Wales	EU Directive 2002/91/EC		

These particulars, whilst believed to be accurate are set out as a general outline only for guidance and do not constitute any part of an offer or contract. Intending purchasers should not rely on them as statements of representation of fact, but must satisfy themselves by inspection or otherwise as to their accuracy. No person in this firm's employment has the authority to make or give any representation or warranty in respect of the property.

Anglia House, 3a Bishopthorpe Road, York, YO23 1NA

Tel: 01904 646611 Email: info@churchillsyork.com www.churchillsestateagents.co.uk