

# Old Dairy Barn

Awkward Hill, Bibury, Cirencester, Gloucestershire





## A well-proportioned, spacious family home with generous gardens and rural views. Located in the desirable village of Bibury.

Cirencester 7 miles | Kemble Station 12 miles (London Paddington from 70 minutes) | Cheltenham 16 miles | Oxford 29 miles | Heathrow Airport 63 miles. (All distances and times are approximate).



### Summary of accommodation

#### Main House

**Ground Floor:** Reception hall | Kitchen/breakfast room | Dining room | Drawing room | Sitting room | Study/library | Garden room | Boot room  
Utility room | WC

**First Floor:** Principal bedroom with en suite bathroom | Four further bedrooms | Family shower room

#### Garden and Grounds

Garden | Orchard | Double garage

## Situation

(Distances and times are approximate)

Old Dairy Barn is tucked away from the main roads and only a short walk from the village.



Bibury shop, Trout Farm shop, Post Office/Coln St. Aldwyns Village Store (2.2 miles). Cirencester (7.5 miles).



The Catherine Wheel, Twig Café and the Swan Hotel.



Kemble station to London Paddington (from 70 mins) and Cheltenham Spa.



Bibury Primary School, Cirencester, Oxford, Hatherop Castle.



Excellent walking and cycling on the extensive network of footpaths and bridleways across the Cotswolds Area of Outstanding Natural Beauty.



Newbury, Cheltenham and Cocklebarrow. Eventing, polo and hunting in the locality.



Cirencester, Burford, and Naunton Downs.



Cotswold Water Park



Everyman Cheltenham, The Barn in Cirencester



## The Property

Old Dairy Barn is a charming Cotswold home, blending traditional character with modern comforts. It features period details such as fireplaces and exposed beams and has been lovingly maintained by the current owner for the past 20 years. Located in a private position in a sought-after village, the home offers generous living space with stunning views of the surrounding countryside.

The ground floor includes a spacious kitchen breakfast room with a large island and Aga leading into the dining room, drawing room with a wood burner, and a light-filled sitting room. All these rooms enjoy a South-West aspect and overlook the garden. French doors from the sitting room and dining room open to the patio and garden. There is also a cosy study/library and a downstairs cloakroom at the front of the house.

Upstairs, the principal bedroom features a contemporary en suite bathroom, with four additional double bedrooms and a family shower room completing the floor. This home combines timeless charm with modern functionality, offering a wonderful family living and entertaining setting.





# FLOORPLAN

Approximate Gross Internal Floor Area  
482.6 sq.m / 5,195 sq.ft

This plan is for guidance only and must not be relied upon as a statement of fact. Attention is drawn to the important notice on the last page of the text of the Particulars.

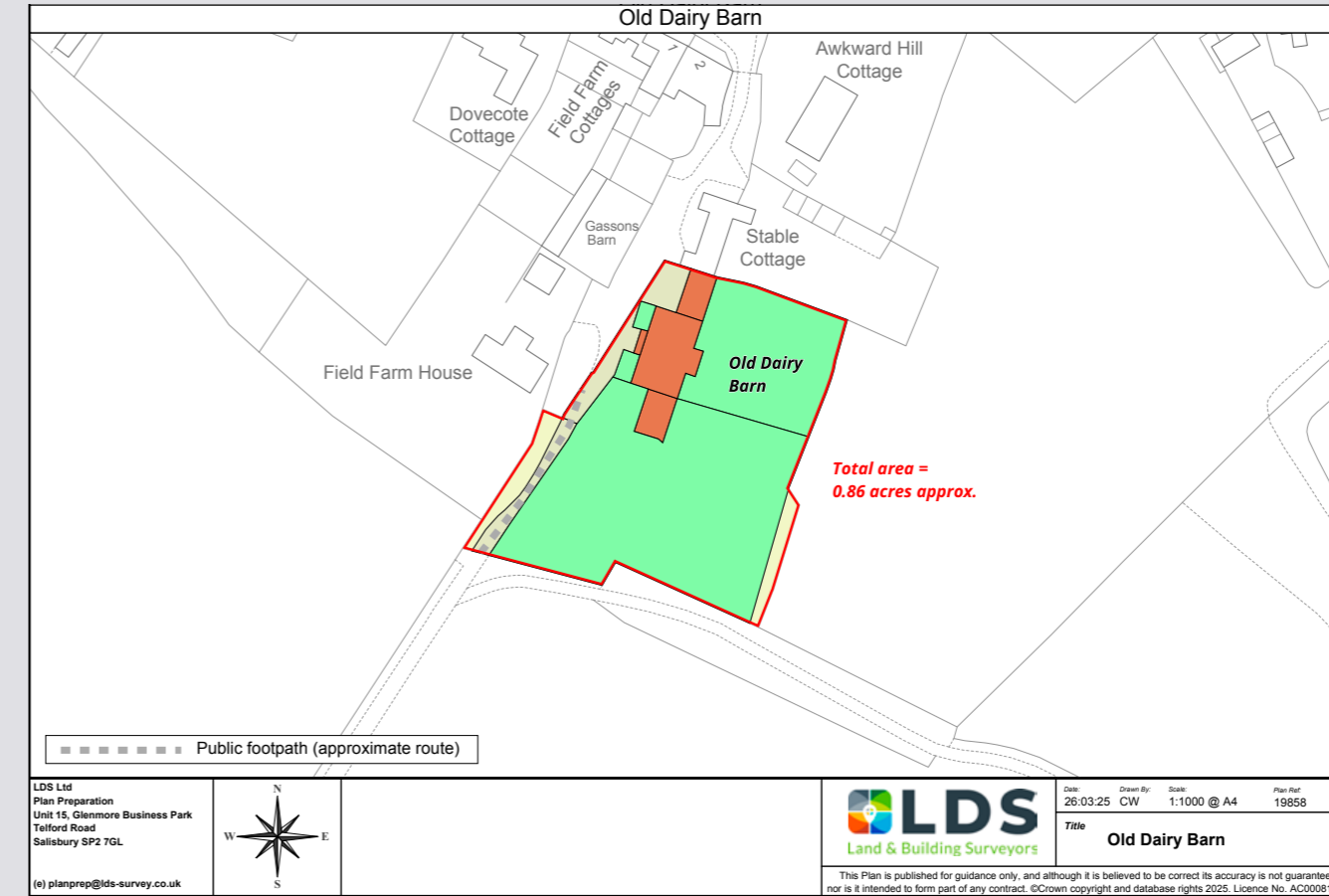
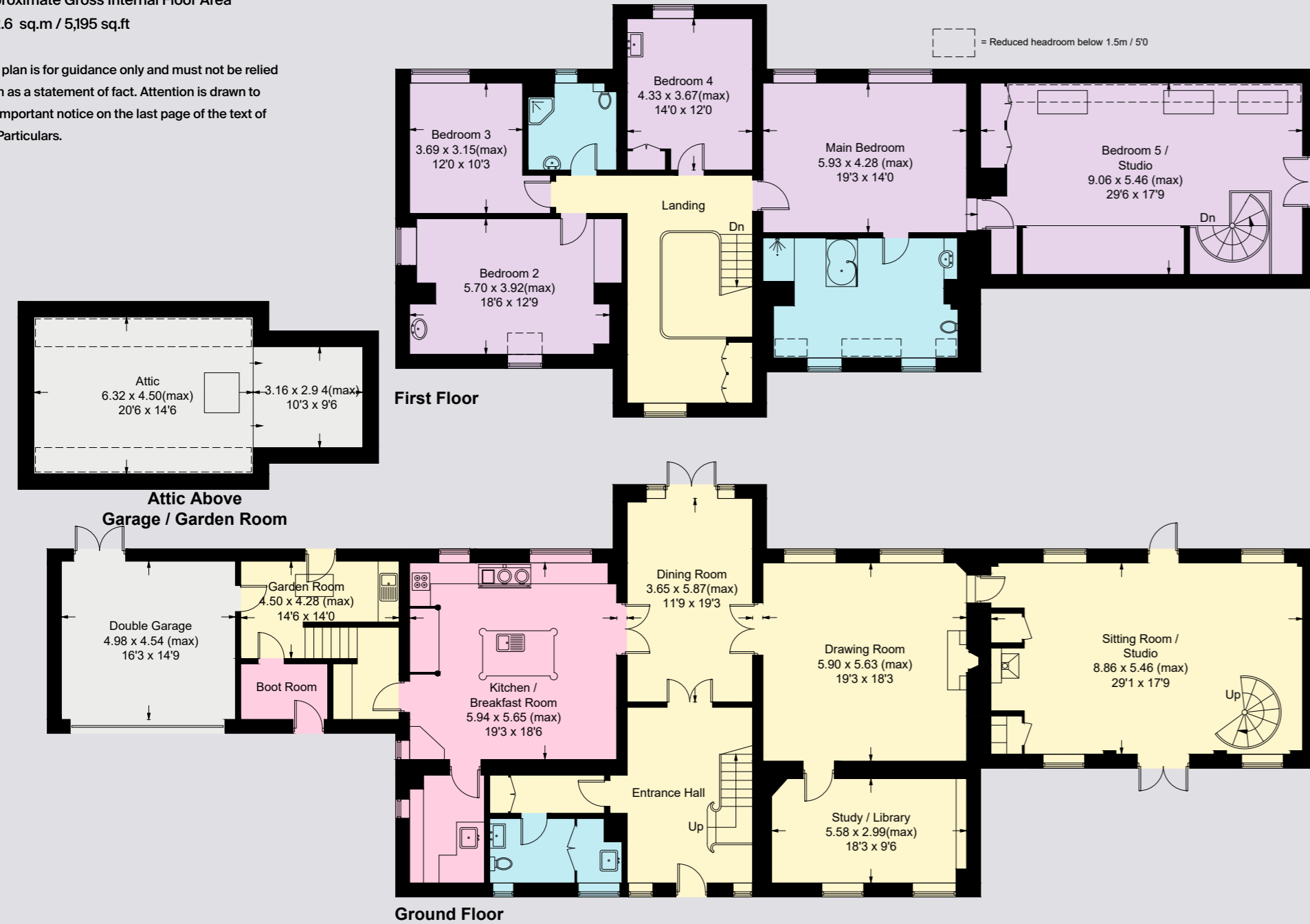

## Gardens and Grounds

The Old Dairy Barn is set within beautifully landscaped gardens, which the current owner has looked after and improved over the years. It is mainly laid to lawn with mature trees and hedges with picturesque views. At the bottom of the garden is a lovely vegetable patch/ potting area separated by a Cotswold Stonewall.

## Property Information

**Tenure:** Freehold

**Services:** Mains water, drainage and oil fired central heating.

**Local Authority:** Cotswold

**Council Tax:** Band H

**EPC:** C

**Guide Price:** £1,600,000

**Postcode:** GL7 5NH

**Viewings:** All viewings strictly by appointment only through the vendor's selling agents, Knight Frank LLP.



**Cirencester**  
One Market Place  
Cirencester  
GL7 2PE

**Harry Pearson**  
01285 882 003  
harry.pearson@knightfrank.com

**knightfrank.co.uk**

Fixtures and fittings: A list of the fitted carpets, curtains, light fittings and other items fixed to the property which are included in the sale (or may be available by separate negotiation) will be provided by the Seller's Solicitors.

Important Notice: 1. Particulars: These particulars are not an offer or contract, nor part of one. You should not rely on statements by Knight Frank LLP in the particulars or by word of mouth or in writing ("information") as being factually accurate about the property, its condition or its value. Neither Knight Frank LLP nor any joint agent has any authority to make any representations about the property, and accordingly any information given is entirely without responsibility on the part of the agents, seller(s) or lessor(s). 2. Photos, Videos etc: The photographs, property videos and virtual viewings etc. show only certain parts of the property as they appeared at the time they were taken. Areas, measurements and distances given are approximate only. 3. Regulations etc: Any reference to alterations to, or use of, any part of the property does not mean that any necessary planning, building regulations or other consent has been obtained. A buyer or lessee must find out by inspection or in other ways that these matters have been properly dealt with and that all information is correct. 4. VAT: The VAT position relating to the property may change without notice. 5. To find out how we process Personal Data, please refer to our Group Privacy Statement and other notices at <https://www.knightfrank.com/legals/privacy-statement>.

Particulars dated March 2025. Photographs and videos dated March 2025.

All information is correct at the time of going to print. Knight Frank is the trading name of Knight Frank LLP. Knight Frank LLP is a limited liability partnership registered in England and Wales with registered number OC305934. Our registered office is at 55 Baker Street, London W1U 8AN. We use the term 'partner' to refer to a member of Knight Frank LLP, or an employee or consultant. A list of members names of Knight Frank LLP may be inspected at our registered office. If you do not want us to contact you further about our services then please contact us by either calling 020 3544 0692, email to [marketing.help@knightfrank.com](mailto:marketing.help@knightfrank.com) or post to our UK Residential Marketing Manager at our registered office (above) providing your name and address.