allAgents.co.uk PEOPLE AWARDS FOR CUSTOMER EXPERIENCE Gold 2025 In Hove

GOLDiN LEMCKE

01273 777123

GOLDINLEMCKE.COM

SELLING HOMES IN BRIGHTON & HOVE SINCE 2002

Belgrave Place, Brighton, BN2 1EL

£1,650 Per Month

Belgrave Place, Brighton, BN2 1EL

£1,650 Per Month

Further Information

A fantastic property in a quiet cul-de-sac position just off of KEMP TOWN sea front on the top two floors of a prestigious period building, is this TWO bedroom converted FURNISHED apartment, offering spectacular SEA VIEWS from the reception windows,.

The flat is absolutely ideal for TWO sharers and has a good size reception room, separate kitchen with appliances, two good sized bedrooms and a bathroom.

Belgrave Place is ideally positioned for access to St Georges Road with its array of coffee shops, pubs, boutiques and restaurants. It is also ideal for multiple buses in and out of Brighton.
This property is available NOW and is offered FURNISHED.

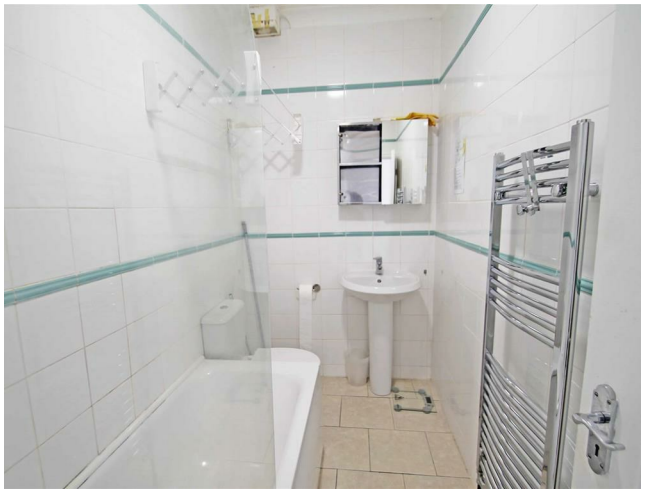

GOLDINLEMCKE 01273 777123
GOLDINLEMCKE.COM

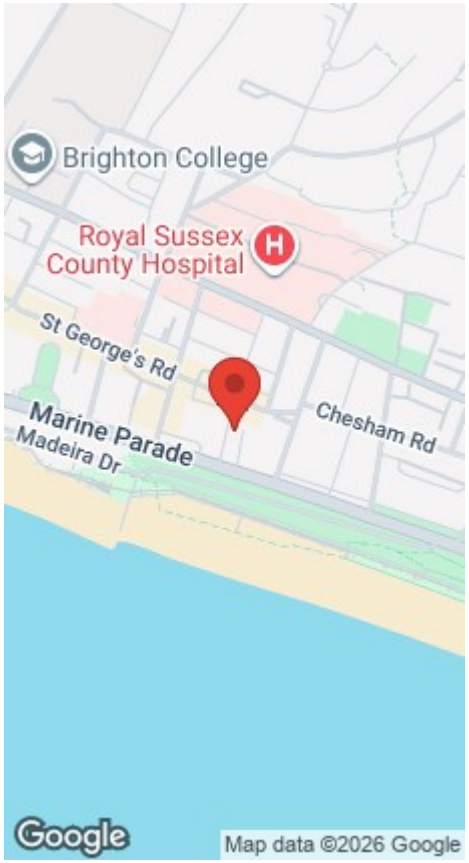

allAgents.co.uk PEOPLE AWARDS FOR CUSTOMER EXPERIENCE Gold 2025 In Hove

GOLDIN LEMCKE

01273 777123
GOLDINLEMCKE.COM

SELLING HOMES IN BRIGHTON & HOVE SINCE 2002

SELLING SOMETHING SIMILAR?

Get in touch for a free, no obligation valuation.
Call 01273 777123 or **email** property@goldinlemcke.com

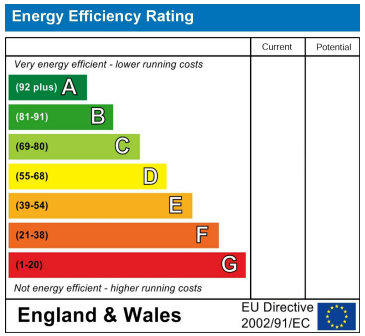

The above information has been provided by the vendor in good faith, but will need verification by the purchaser's solicitor. Any areas, measurements or distances referred to are given as a guide only and are not precise. Floor plans are not drawn to scale and are provided only to help illustrate the general layout of the property. The mention of any appliances and/or services in this description does not imply that they are in full and efficient working order and prospective purchasers should make their own investigations before finalising any agreement to purchase. It should not be assumed that any contents, furnishings or other items shown in photographs (which may have been taken with a wide angle lens) are included in the sale. Any reference to alterations to, or use of, any part of the property is not a statement that the necessary planning, building regulations, listed buildings or other consents have been obtained. We endeavour to make our details accurate and reliable, but they should not be relied on as statements or representations of fact and they do not constitute any part of an offer or contract. The seller does not give any warranty in relation to the property and we have no authority to do so on their behalf.