



Broadland Road, Great Sutton Ellesmere Port CH66 2JR

welcome to

Broadland Road, Great Sutton Ellesmere Port

Jones & Chapman are excited to welcome to the market this four bedroom semi detached family home, offered to the market with no onward chain. Call us today to arrange your viewing!



Porch
Hallway
Lounge
 13' 5" x 11' 4" (4.09m x 3.45m)
Dining Room
 11' 6" x 10' 2" (3.51m x 3.10m)
Kitchen
 11' 6" x 10' 6" (3.51m x 3.20m)
Landing
Bedroom One
 18' 3" x 8' 4" (5.56m x 2.54m)
Bedroom Two
 13' 5" x 10' 11" (4.09m x 3.33m)
Bedroom Three
 11' 11" x 10' (3.63m x 3.05m)
Bedroom Four
 9' 7" x 6' 7" (2.92m x 2.01m)
Bathroom
 7' 4" x 4' 11" (2.24m x 1.50m)
Separate Toilet

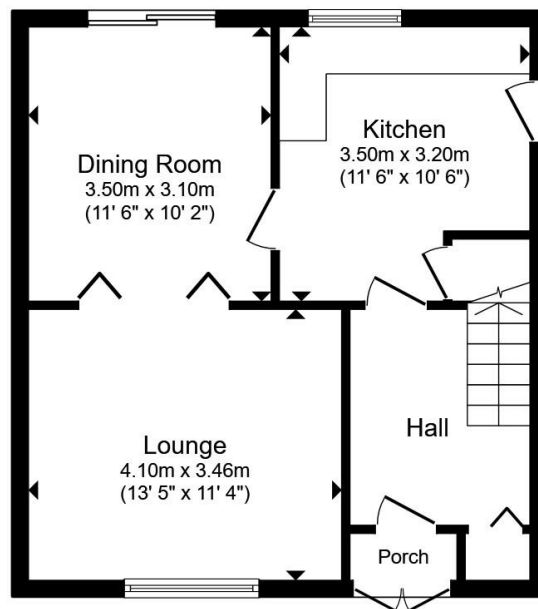

Ground Floor

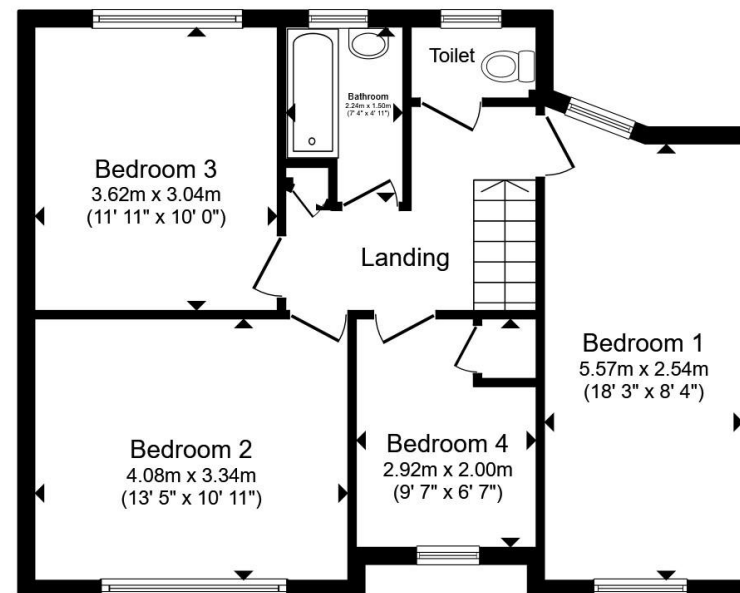

First Floor

Total floor area 104.4 m² (1,123 sq.ft.) approx

This floor plan is for illustrative purposes only. It is not drawn to scale. Any measurements, floor areas (including any total floor area), openings and orientation are approximate. No details are guaranteed, they cannot be relied upon for any purpose and they do not form part of any agreement. No liability is taken for any error, omission or misstatement. A party must rely upon its own inspection(s). Powered by www.propertybox.io

 jones &
 chapman



view this property online jonesandchapman.co.uk/Property/LSU108343



welcome to

Broadland Road, Great Sutton Ellesmere Port

- Semi-Detached Family Home
- Four Bedrooms
- Two Reception Rooms
- Bathroom With Separate Toilet
- Off Road Parking & Two Garages

Tenure: Freehold EPC Rating: C

Council Tax Band: C

offers in the region of

£270,000



Please note the marker reflects the
postcode not the actual property

view this property online jonesandchapman.co.uk/Property/LSU108343



Property Ref:
LSU108343 - 0004

1. MONEY LAUNDERING REGULATIONS Intending purchasers will be asked to produce identification documentation at a later stage and we would ask for your co-operation in order that there is no delay in agreeing the sale. 2. These particulars do not constitute part or all of an offer or contract. 3. The measurements indicated are supplied for guidance only and as such must be considered incorrect. Potential buyers are advised to recheck measurements before committing to any expense. 4. We have not tested any apparatus, equipment, fixtures or services and it is in the buyers interest to check the working condition of any appliances. 5. Where an EPC, or a Home Report (Scotland only) is held for this property, it is available for inspection at the branch by appointment. If you require a printed version of a Home Report, you will need to pay a reasonable production charge reflecting printing and other costs. 6. We are not able to offer an opinion either written or verbal on the content of these reports and this must be obtained from your legal representative. 7. Whilst we take care in preparing these reports, a buyer should ensure that his/her legal representative confirms as soon as possible all matters relating to title including the extent and boundaries of the property and other important matters before exchange of contracts.

Jones & Chapman is a trading name of Sequence (UK) Limited which is registered in England and Wales under company number 4268443, Registered Office is Cumbria House, 16-20 Hockliffe Street, Leighton Buzzard, Bedfordshire, LU7 1GN. VAT Registration Number is 500 2481 05.

jones & chapman



0151 339 4878



LittleSutton@jonesandchapman.co.uk



349 Chester Road, Little Sutton, LITTLE
SUTTON, Cheshire, CH66 3RG



jonesandchapman.co.uk