Property ref: 162317

Joseph Huntley Walk, Reading, RG1 3GW

£1,950 PCM

Enjoy riverside living in The Coco design 2-bedroom apartment with attractive views of the Forbury. The open-plan kitchen and living area combine modern design with practical functionality, creating the perfect space to entertain and relax. The layout includes a master bedroom with an ensuite and fitted wardrobes, an additional bathroom to serve the second bedroom, and a private balcony. The location offers great connectivity to major cities including London and Birmingham via road and rail, plus access to the Huntley Wharf Concierge (open 12 hours a day, 7 days a week).
Reading Borough Council Tax Band D.

Available Now

- Two bedroom apartment finished to an exceptional standard
- Fully fitted kitchen with high quality appliances; Hot water and heating via communal boiler
- Balcony views over Forbury Road; EPC rating B
- Modern and stylish en-suite plus family bathroom
- Unfurnished; No parking
- One month deposit; Managed by Touchstone

*Fees For Assured Periodic Tenancies: when you rent a property from us you will be required to pay a sum equivalent to one weeks' rent for a holding deposit. Upon successful application, this amount will be off set against your first months' rent. You will also be required to pay a security deposit equivalent to 5 weeks' rent which will be held and protected in line with Deposit legislation. For more information about our fees please visit: www.haslams.net
Fees for all other tenancies (Non Housing Act Tenancies / Company Lets): when you rent a property from us we will charge you a one-off fee per property. This charge is the equivalent of 15 days of the monthly rental charge (+VAT) with a minimum fee of £450 (inc.VAT) up to a maximum of £650 (inc.VAT). Other fees may apply depending on your circumstances.

0118 960 1055

lettings@haslams.net www.haslams.net

Haslams Estate Agents Ltd, 159 Friar Street,Reading, Berkshire, RG1 1HE

Broadband/Mobile Info: Connections available. For an indication of specific speeds and supply of Broadband and Mobile, we advise applicants go to the Ofcom website Broadband and Mobile Coverage Checker.

Coco
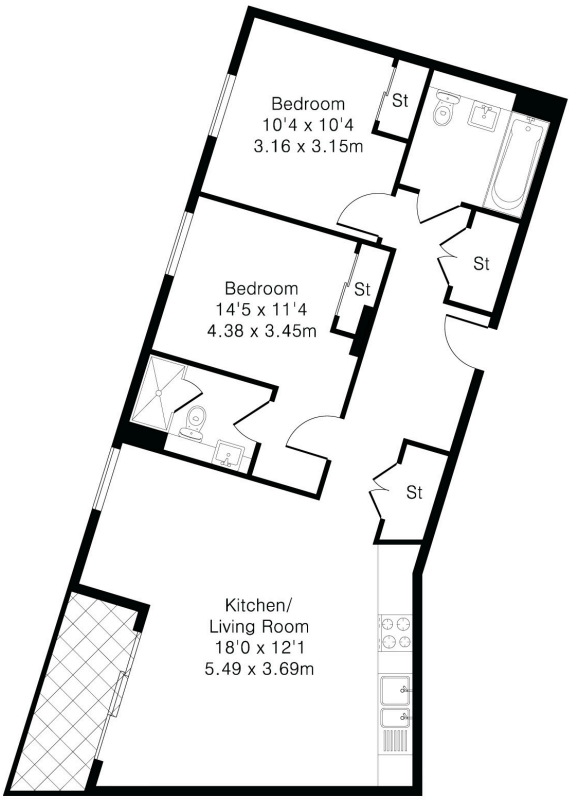
Approximate Gross Internal Area 735 sq ft – 68 sq m