



Shakespeare Walk, Eastbourne BN23 7QE

welcome to

Shakespeare Walk, Eastbourne

Fox and Sons are delighted to present to the market this completely renovated two bedroom maisonette situated in Langney. the property has undergone extensive renovation throughout- NO FORWARD CHAIN!

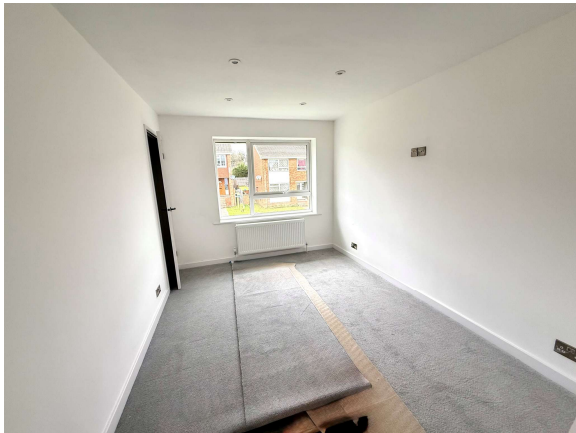

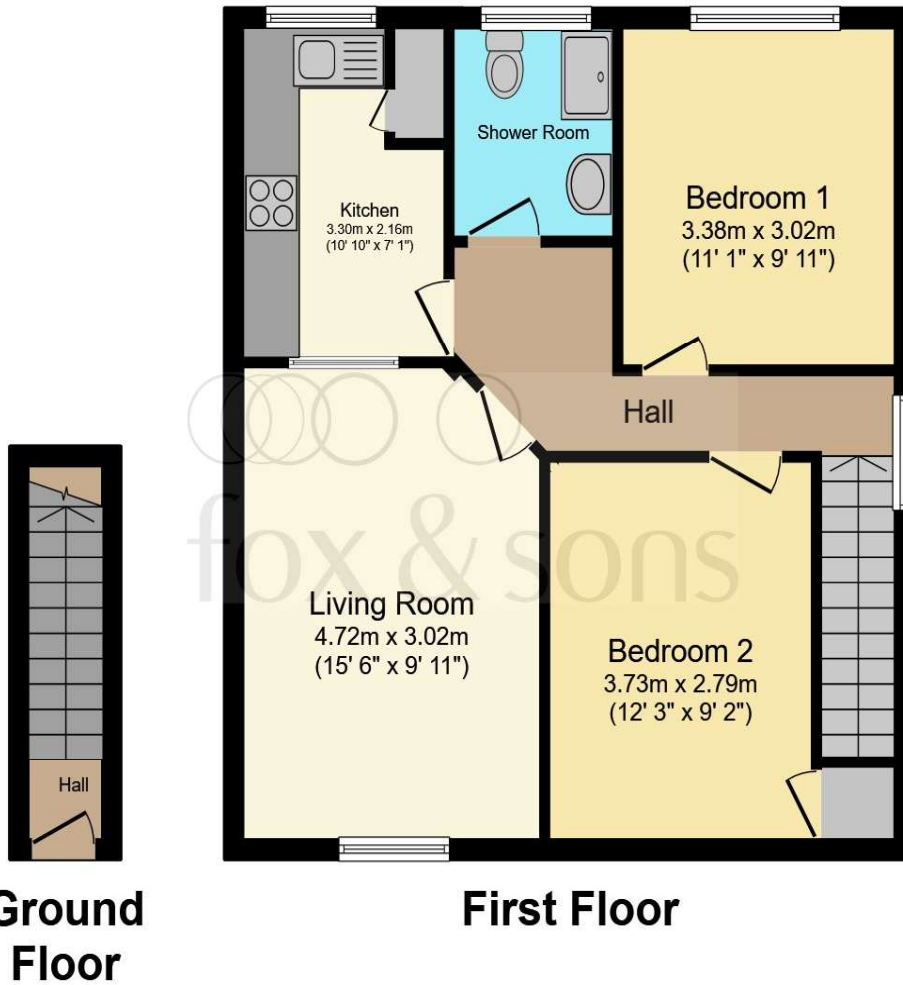

Ground Floor Entrance

Stairs To Entrance

Lounge

15' 6" x 9' 11" (4.72m x 3.02m)

Kitchen

10' 10" x 7' 1" (3.30m x 2.16m)

Bedroom One

11' 1" x 9' 11" (3.38m x 3.02m)

Bedroom Two

12' 3" x 9' 2" (3.73m x 2.79m)

Bathroom

Rear Garden

Agent's Note

Total floor area 59.7 m² (643 sq.ft.) approx

This floor plan is for illustrative purposes only. It is not drawn to scale. Any measurements, floor areas (including any total floor area), openings and orientation are approximate. No details are guaranteed, they cannot be relied upon for any purpose and they do not form part of any agreement. No liability is taken for any error, omission or misstatement. A party must rely upon its own inspection(s). Powered by www.focalagent.com

welcome to

Shakespeare Walk, Eastbourne

- RENOVATED MAISONETTE IN LANGNEY
- TWO DOUBLE BEDROOMS
- NEW BOILER/ RE-WIRED
- GARAGE
- PRIVATE GARDEN

Tenure: Leasehold EPC Rating: C

Council Tax Band: B Service Charge: Ask Agent

Ground Rent: 40.00

This is a Leasehold property. We are awaiting further details about the Term of the lease. For further information please contact the branch. Please note additional fees could be incurred for items such as Leasehold packs.

£200,000



Please note the marker reflects the postcode not the actual property

view this property online fox-and-sons.co.uk/Property/LGL111797



Property Ref:
LGL111797 - 0002

1. MONEY LAUNDERING REGULATIONS Intending purchasers will be asked to produce identification documentation at a later stage and we would ask for your co-operation in order that there is no delay in agreeing the sale. 2. These particulars do not constitute part or all of an offer or contract. 3. The measurements indicated are supplied for guidance only and as such must be considered incorrect. Potential buyers are advised to recheck measurements before committing to any expense. 4. We have not tested any apparatus, equipment, fixtures or services and it is in the buyers interest to check the working condition of any appliances. 5. Where an EPC, or a Home Report (Scotland only) is held for this property, it is available for inspection at the branch by appointment. If you require a printed version of a Home Report, you will need to pay a reasonable production charge reflecting printing and other costs. 6. We are not able to offer an opinion either written or verbal on the content of these reports and this must be obtained from your legal representative. 7. Whilst we take care in preparing these reports, a buyer should ensure that his/her legal representative confirms as soon as possible all matters relating to title including the extent and boundaries of the property and other important matters before exchange of contracts.

fox & sons



01323 735561



langney@fox-and-sons.co.uk



20 Winston Crescent, Langney, EASTBOURNE,
East Sussex, BN23 6NL



fox-and-sons.co.uk