Oxberry Avenue

£3,300 Per Month

BRIK





Oxberry Avenue

£3,300 Per Month	2 BED	0000	0000
	Apartment	SQ FT	SQ M

The apartment offers 906 sq ft (84 sq m) of living space spread over two floors. On the ground floor are two double bedrooms with fitted wardrobes and a spacious bathroom. From the dining area French doors open onto a private south west facing garden. The flat is well-presented throughout and available from the 16th of November. Energy rating D.

Oxberry Avenue is a quiet residential street located in a desirable group of roads that run just off the Fulham Road. The attraction of the area is the proximity to restaurants, cafe´s and shops of Fulham Road and Parsons Green which are only a short walk away. The area is a preferred location with people seeking larger houses as well as good sized flats in a convenient area to access transport and local amenities and as such, is always in high demand. The closest underground station is Putney Bridge (District Line, Zone 2) which is within walking distance and there are buses running towards Hammersmith, Chelsea and central London from Fulham Palace Road and Fulham Road. The Thames riverside walk and the re-developed Bishops park (popular with families) is a real bonus being only a short walk away.

- Two double bedrooms
- 1 bathroom
- Spacious dining room and kitchen
- Separate reception
- South west facing private garden
- Great location
- Unfurnished
- Approx 906 sq ft (84 sq m)
- Split level
- Available 16th November

ANDREW SHAW
02073846790
andrew@brik.co.uk



















Location

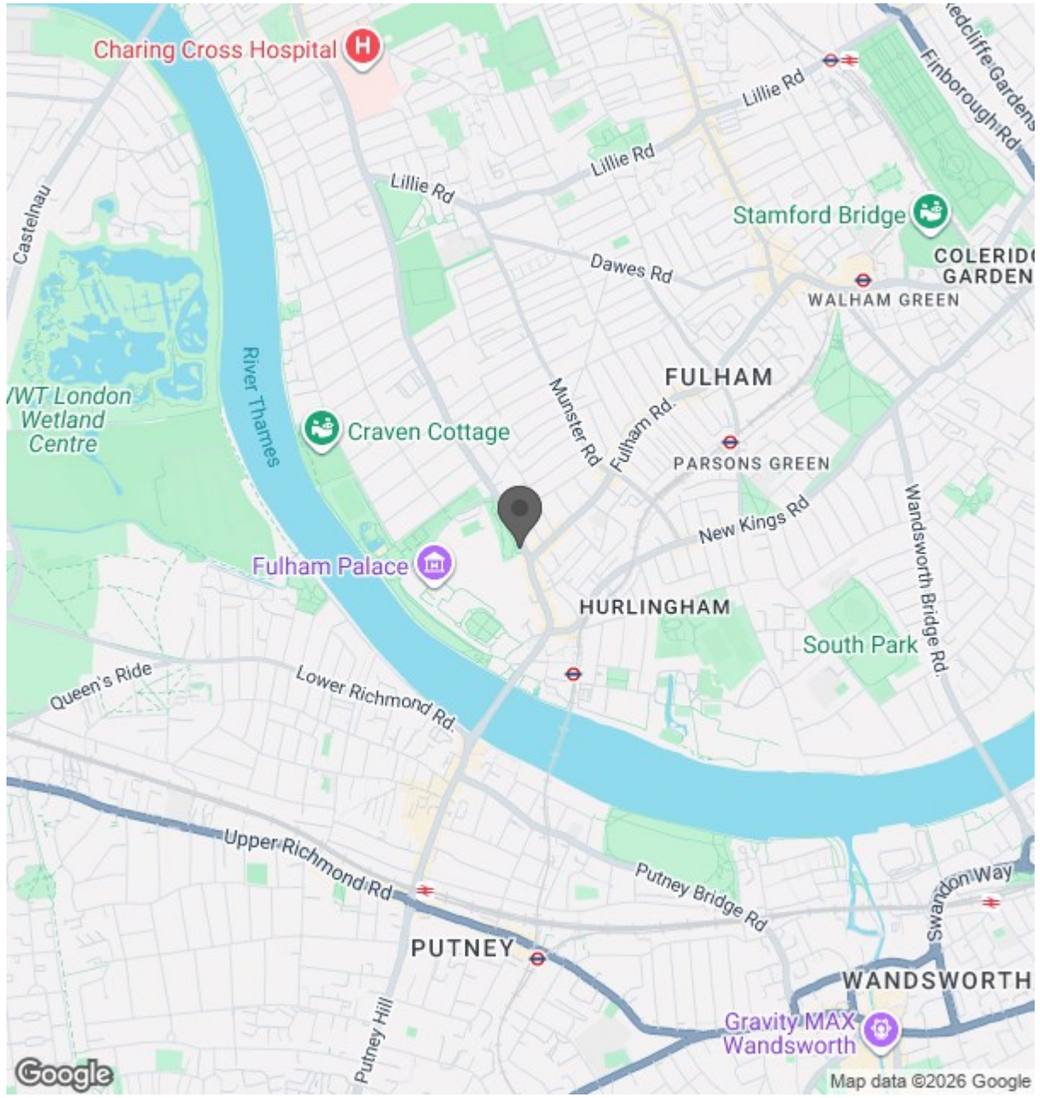
Charing Cross Hospital
Castelnau
River Thames
WT London Wetland Centre
Craven Cottage
Fulham Palace
Lillie Rd
Lillie Rd
Lillie Rd
Stamford Bridge
Dawes Rd
WALHAM GREEN
FULHAM
Munster Rd
Fulham Rd
PARSONS GREEN
New Kings Rd
HURLINGHAM
South Park
Wandsworth Bridge Rd.
Finborough Rd
Queen's Ride
Lower Richmond Rd.
Upper Richmond Rd
Putney Bridge Rd
Swandon Way
PUTNEY
Putney Hill
WANDSWORTH
Gravity MAX Wandsworth
Google
Map data ©2026 Google

BRIK

0000
SQ FT

0000
SQ M

Oxberry Avenue, SW6

Approximate gross internal area

84.17 sq m / 906 sq ft

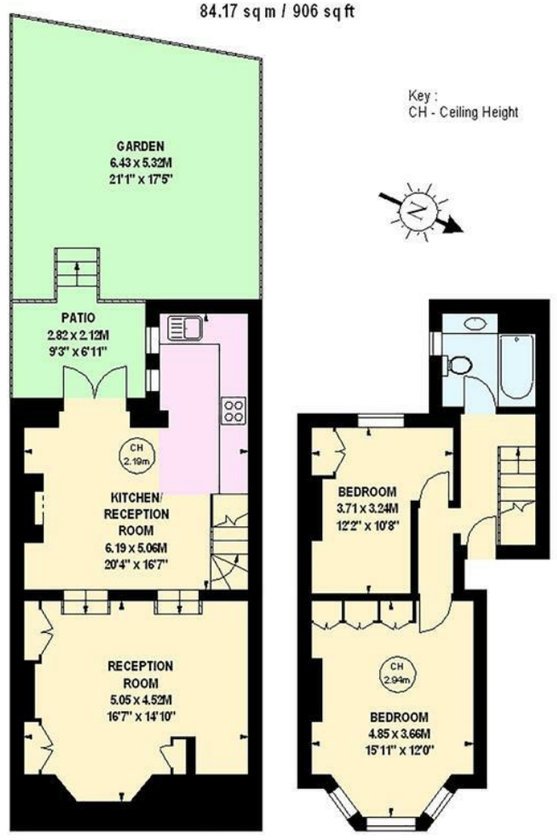

The floor plan is not to scale and measurements and
areas shown are approximate and therefore should be used for illustrative purposes only.
The plan has been prepared in accordance with the RICS code of Measuring Practice
and whilst we have confidence in the information produced, it must not be relied on.
If there is any aspect of particular importance, you should carry out or
commission your own inspection of the property.
Copyright of FeaturePRO

Important notice Brik give notice that: all text, photographs and plans on these brochure are for guidance only and are not necessarily comprehensive; any areas, measurements or distances given are approximate; these details do not constitute part of an offer or contract and must not be relied upon as statements or representations of fact; it should not be assumed that the property has all the necessary planning permissions and building regulations approvals; we are not authorised to give any representations or warranties in relation to this property whatsoever; potential purchasers must satisfy themselves as to the correctness of all details by inspection or otherwise. Brik, 77 Parsons Green Lane, Fulham, London SW6 4JA Tel: 020 7384 6790 Email: hello@brik.co.uk