ADAMS & JONES

9 St Mary's Road
Market Harborough
Leicestershire LE16 7DS
01858 461888

2 Station Road
Lutterworth
Leicestershire LE17 4AP
01455 886670

info@adams-jones.co.uk
www.adams-jones.co.uk

Service without compromise

Amulree Ashby Lane, Bitteswell, LE17 4SQ

£825,000

Located in the picturesque village of Bitteswell, presents a stunning architect-designed four/five bedroom detached house that epitomises modern living with a touch of elegance. Set back from the road, this remarkable residence features an impressive atrium glass frontage, allowing natural light to flood the interior and creating a warm, inviting atmosphere. Upon entering, you are welcomed by a spacious hallway adorned with a linear staircase crafted from engineered oak. The ground floor boasts three well-appointed reception rooms, including a stylish living room complete with a contemporary media wall, and a versatile study that can easily serve as a fifth bedroom. The heart of the home is undoubtedly the family dining kitchen, which is equipped with a central island, a cosy woodburning stove, and bi-folding doors that seamlessly connect the indoor space to the garden, making it perfect for entertaining or enjoying family meals. A practical utility room further enhances the layout, ensuring that everyday tasks are managed with ease. As you ascend to the first floor, the atrium galleried landing offers delightful views over the front of the property. The principal bedroom serves as a true retreat, featuring a dressing room and a luxurious en-suite bathroom. Three additional double bedrooms provide ample space for family or guests, while the elegantly designed family bathroom boasts a standalone bath and a walk-in shower. Outside, the garden is predominantly laid to lawn, complemented by a paved seating area, ideal for alfresco dining or simply relaxing in the sun. The property also benefits from ample off-road parking, ev charging point, solar panels with a battery, an air source heat pump, and underfloor heating on the ground floor, ensuring energy efficiency and comfort throughout the year. This exceptional home is a rare find in a sought-after location, offering a harmonious blend of style, space, and sustainability, making it an ideal choice for discerning buyer

naea | propertymark PROTECTED
The Property Ombudsman
arla | propertymark PROTECTED

Every care is taken in the preparation of these particulars but their accuracy is not guaranteed nor do they constitute any part of an offer or contract. The property is offered subject to it being unsold and that all offers and negotiations are to be made and conducted through this office. All properties are offered subject to contract.

ADAMS & JONES

Service without compromise

Entrance Hall 24'6" x 9'10" (7.48 x 3.02)

Enter into this beautiful home via an individual aluminum door where the glass atrium brings daylight deep into a building's interior. The hallway features a striking linear staircase crafted from engineered oak and rises to a stunning galleried landing on the first floor. The large square ceramic tiles have underfloor heating and set the tone for the rest of the homes interior design.

Study / Bedroom Five 12'0" x 8'7" (3.68m x 2.62)

This flexible room is currently being used as a work from home office and has dual front aspect full height windows with ceramic tiled underfloor heating.

Cloakroom 8'7" x 3'5" (2.62 x 1.05)

Newly refurbished with a modern back to wall WC. Wash hand basin set onto a vanity unit. Half height ceramic wall tiles. Ceramic floor tiles. Chrome heated towel rail. Opaque window to the side aspect.

WC 8'3" x 2'11" (2.54 x 0.89)

Utility Room 12'1" x 8'0" (3.69 x 2.46)

Fitted with a range of high quality contemporary cabinets from 'Portree' with quartz surfaces and porcelain tiled underfloor heating. There is an integral full-height freezer, composite sink unit with mixer taps, space for a washing machine and tumble dryer. There is a window to the side aspect and a back door giving access to the outside.

Kitchen 19'11" x 10'0" (6.08 x 3.06)

This stunning open-plan kitchen has been designed and fitted by 'Portree' with high quality contemporary cabinets and quartz surfaces. The appliances include dual ovens, induction hob with extractor canopy, composite under mounted sink with mixer taps, full height integral fridge & integral dishwasher, coffee & tea making unit with built-in microwave and a bespoke walk-in pantry. The central island provides breakfast seating for four and extra drawer storage. Porcelain tiled underfloor heating.

ADAMS & JONES

Kitchen (Photo Two)

Open-Plan Family Dining (Photo Two)

Open-Plan Family Dining 36'3" x 12'10" (11.06 x 3.92)

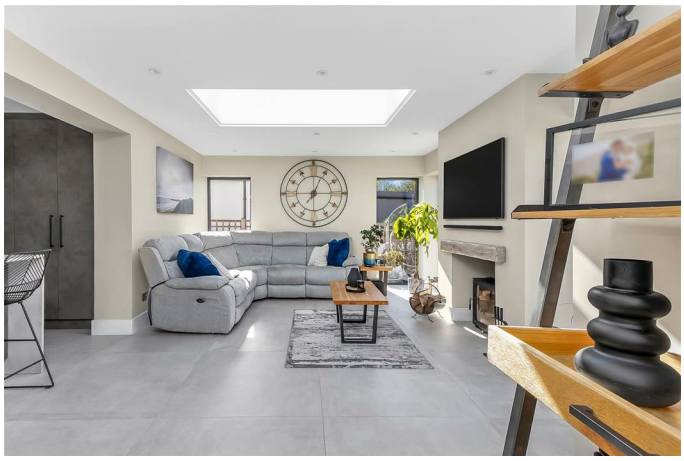

This stunning room is open-plan from the kitchen and has a log burning stove, porcelain tiled underfloor heating and two roof lanterns which allow lots of natural light in and a set of aluminum bi-folding doors open into the garden.

Living room 20'0" x 10'8" (6.10 x 3.26)

This lovely stylish living room has a media wall and a set of French doors opening into the front garden.

Service without compromise

ADAMS & JONES

Service without compromise

Galleried Landing 24'6" x 10'3" (7.47 x 3.14)

With a full height atrium glass frontage the spacious oak galleried landing has wonderful views across the front garden. Communicating doors to all the bedrooms and bathroom. The boarded loft is accessed via a pull down ladder where power and light are connected.

En-Suite 10'6" x 5'10" (3.22m x 1.80m)

Fitted with a back to wall WC, oval wash hand basin is set onto a bespoke drawer cabinet, there is a large walk-in shower with dual shower heads. Heated towel rail, ceramic wall and floor tiling throughout and an obscured glazed window to the rear aspect.

Principal Bedroom 12'7" x 10'0" (3.85 x 3.06)

A King-sized bedroom with bedroom with dual aspect windows to the front and a radiator.

Dressing Room 10'9" x 9'11" (3.30 x 3.04)

This generous dressing room has ample room for wardrobes . A door opens into the En-suite .

Bedroom Two 12'2" x 10'2" (3.73m x 3.12)

A double bedroom with a window to the rear aspect and a radiator. There is ample room for wardrobes.

ADAMS & JONES

Bedroom Three 11'1" x 8'8" (3.38m x 2.66)

A double bedroom with full height dual aspect windows to the front and a radiator.

Bathroom 8'9" m x 6'8" (2.69 m x 2.04)

Fitted with a pedestal hand wash basin, separate corner shower cubicle, bath, heated towel rail, luxury vinyl flooring and an opaque window.

Bedroom Four 8'11" x 8'10" (2.73m x 2.71)

This room is currently being used as a dressing room and is fitted with a range of wardrobes. There is a window to the rear aspect and a radiator.

Garden

The garden wraps around and is mainly laid to lawn with shrub and specimen tree planting. There is new fencing and a paved patio seating area

Outside & Parking

The house is set well back from the road with with a large lawned area and an extensive block paved drive which provides ample parking for several vehicles . There is gated side access to the rear garden.

Note for prespective buyers

Upon acceptance of an offer, all buyers will need to undertake an identification check for which there will be a charge of £50+VAT per person (non-refundable). These checks are completed to meet our obligations under Anti Money Laundering Regulations (AML) and are a legal requirement.

Service without compromise

ADAMS & JONES

Floor Plan

Amulree Ashby Lane, Bitteswell LE17 4SQ

Approximate Gross Internal Area

2,307 sq ft - 214.36 sq m

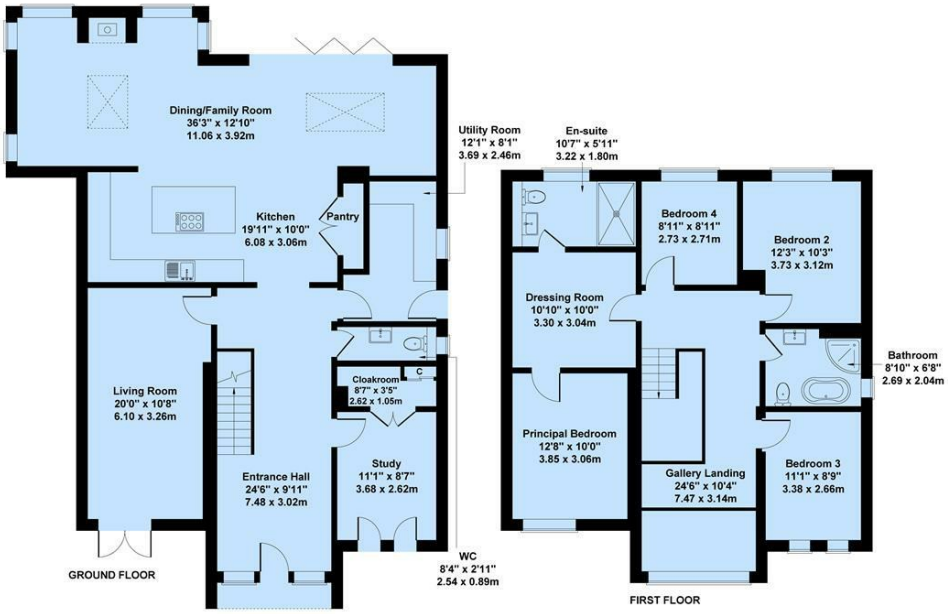

Whilst every attempt has been made to ensure the accuracy of the floor plan shown, all measurements, positions of fixtures and fittings, and any other data shown are approximate and for illustrative purposes only. The floor plan is not to scale. No responsibility is taken for any errors, omissions, misstatements, or use of the data shown.

Area Map

Energy Efficiency Graph

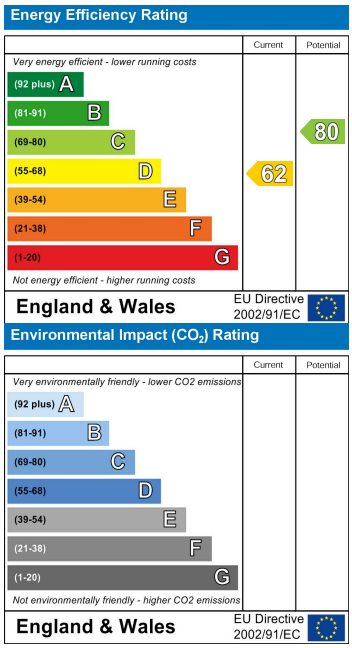

Service without compromise