



**Wellington House, Glebe Road, Downham Market, PE38 9QN**

**welcome to**

**Wellington House, Glebe Road, Downham Market**

No onward chain! A one bedroom, ground floor flat in Downham Market, only a short distance from the mainline train station & a 15-minute walk from the town centre. The property offers a generous lounge/diner, kitchen & generous bedroom.

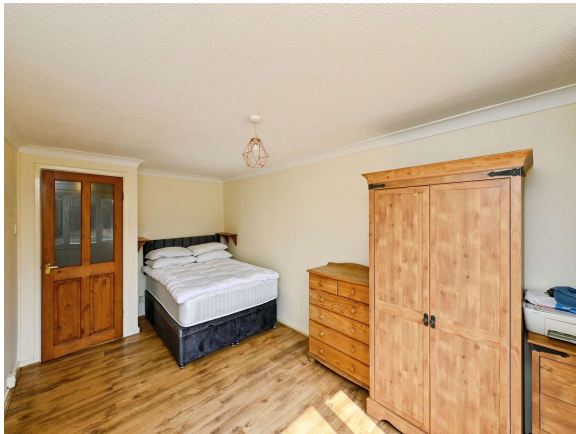

## Accommodation:

### Entrance Hall

Double-glazed door to the front. Two storage cupboards.

### Lounge/Diner

Double-glazed French doors to the rear overlooking green space.

### Kitchen

This fitted kitchen includes both wall & base units with work surfaces over, a stainless steel sink & drainer unit, a built-in electric oven & electric hob. There is also space for a fridge/freezer, as well as space & plumbing for a washing machine. Double-glazed window to the front.

### Bedroom

Double-glazed window to the rear.

### Bathroom

Fitted with WC, wash hand basin & bath with shower over. Heated towel rail. Double-glazed window to the front.

### Outside

Outside, the property benefits from a useful brick-built storage shed.

### Agent's Note

The sellers advise that they pay £462.19 per annum as a service charge.

Heating to the property is served by electric radiators.

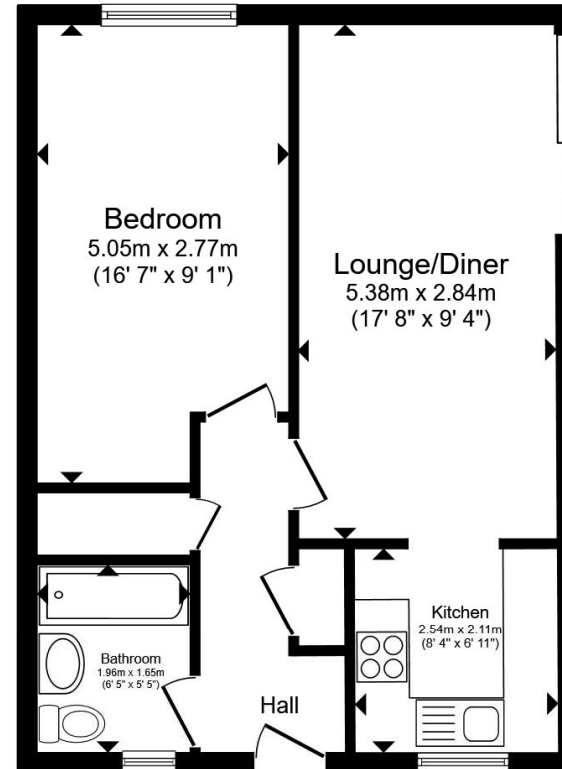

Total floor area 45.7 m<sup>2</sup> (492 sq.ft.) approx

This floor plan is for illustrative purposes only. It is not drawn to scale. Any measurements, floor areas (including any total floor area), openings and orientation are approximate. No details are guaranteed, they cannot be relied upon for any purpose and they do not form part of any agreement. No liability is taken for any error, omission or misstatement. A party must rely upon its own inspection(s). Powered by [www.propertybox.io](http://www.propertybox.io)



**check out more properties at** [williamhbrown.co.uk](http://williamhbrown.co.uk)



welcome to

## Wellington House, Glebe Road, Downham Market

- One bedroom ground floor flat
- Chain free!
- Close to Downham Market town centre
- Ample storage space
- Lounge/Diner

Tenure: Leasehold EPC Rating: Awaiting

Council Tax Band: A Service Charge: £462.69

Ground Rent: Ask Agent

This is a Leasehold property with details as follows; Term of Lease 125 years from 22 Feb 1988. Should you require further information please contact the branch. Please Note additional fees could be incurred for items such as Leasehold packs.

# £95,000



Please note the marker reflects the postcode not the actual property

check out more properties at [williamhbrown.co.uk](http://williamhbrown.co.uk)



Property Ref:  
DHM113003 - 0002

1. MONEY LAUNDERING REGULATIONS Intending purchasers will be asked to produce identification documentation at a later stage and we would ask for your co-operation in order that there is no delay in agreeing the sale. 2. These particulars do not constitute part or all of an offer or contract. 3. The measurements indicated are supplied for guidance only and as such must be considered incorrect. Potential buyers are advised to recheck measurements before committing to any expense. 4. We have not tested any apparatus, equipment, fixtures or services and it is in the buyers interest to check the working condition of any appliances. 5. Where an EPC, or a Home Report (Scotland only) is held for this property, it is available for inspection at the branch by appointment. If you require a printed version of a Home Report, you will need to pay a reasonable production charge reflecting printing and other costs. 6. We are not able to offer an opinion either written or verbal on the content of these reports and this must be obtained from your legal representative. 7. Whilst we take care in preparing these reports, a buyer should ensure that his/her legal representative confirms as soon as possible all matters relating to title including the extent and boundaries of the property and other important matters before exchange of contracts.

William H Brown is a trading name of Sequence (UK) Limited which is registered in England and Wales under company number 4268443. Registered Office is Cumbria House, 16-20 Hockliffe Street, Leighton Buzzard, Bedfordshire, LU7 1GN. VAT Registration Number is 500 2481 05.



**01366 387638**



[DownhamMarket@williamhbrown.co.uk](mailto:DownhamMarket@williamhbrown.co.uk)



2 Market Place, DOWNHAM MARKET, Norfolk,  
PE38 9DE



[williamhbrown.co.uk](http://williamhbrown.co.uk)