



**The Birches, Copthorne Road, Shrewsbury, SY3 8NS**

4 bedroom detached house — £725,000 Freehold

# The Birches, Copthorne Road, Shrewsbury, SY3 8NS

Coopergreenpooks.co.uk

£725,000 Freehold — 4 bedroom detached house

sales@cgpooks.co.uk

**This impressive and substantial detached family home has recently been significantly improved throughout to a high standard. The property offers superb living space with four double bedrooms (two ensuites), along with a sizable roof terrace, whilst also being located in a fantastic position on a secluded driveway just a 5-minute walk from the Quarry Park and town centre.**

## KEY FEATURES

- Light and stylishly presented interior which has been tastefully decorated and modernised with engineered wood effect flooring in most rooms.
- Good sized entrance hall with plenty of built in storage, cloakroom and doors to living areas.
- Living room with feature fireplace, as well as both sliding and bi folding doors opening onto the rear garden.
- Large family room which has a further fireplace, bespoke display/storage unit, additional glazed double doors to garden and further double doors connecting to living room.
- Recently re fitted kitchen/dining room that has a seating area overlooking and accessing the rear. The modern kitchen benefits from good quality integrated appliances and breakfast bar, Quooker tap, American style fridge/freezer, dishwasher and pantry unit. Next to the kitchen there is a useful separate utility room, from which you can also access the garage.
- Staircase from hall to a spacious landing area, where there are 4 double bedrooms and a re fitted family bathroom with separate shower. Two of the bedrooms also have ensuite bath or shower rooms and the main bedroom has a glazed bay which opens onto a sizable private roof terrace that offers lovely views towards the town centre.
- Extensive driveway providing parking for several cars and access to the integral garaging which is currently being used as a studio.
- Private and attractively landscaped front and rear gardens which are mainly lawned with established beds and borders.
- Very convenient location, within walking distance of Woodfield Primary school, the many varied amenities of Frankwell, excellent pubs and restaurant's, the beautiful Quarry park and town centre.

Cooper Green Pooks  
3 Barker Street  
Shrewsbury  
SY1 1QF

www.cgpooks.co.uk  
sales@cgpooks.co.uk  
01743 276666



# The Birches, Copthorne Road, Shrewsbury, SY3 8NS

Coopergreenpooks.co.uk

£725,000 Freehold — 4 bedroom detached house

sales@cgpooks.co.uk

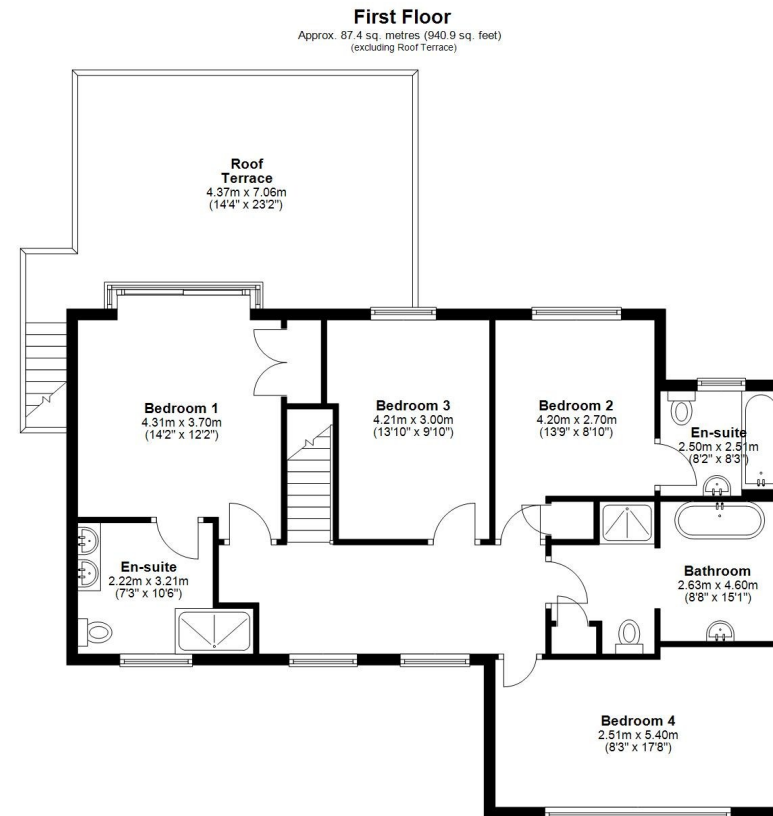
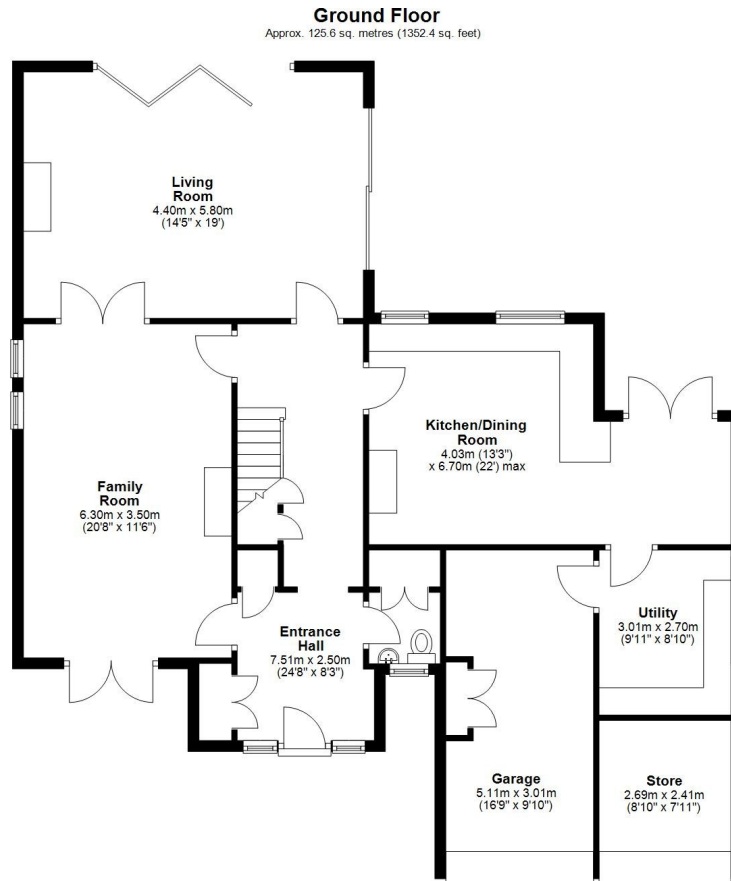

Total area: approx. 213.1 sq. metres (2293.3 sq. feet)













# The Birches, Copthorne Road, Shrewsbury, SY3 8NS

£725,000 Freehold — 4 bedroom detached house

sales@cgpooks.co.uk

rightmove 

 OnTheMarket.com

 **RICS**  
Regulated by RICS



**BOUNDARIES NOT CONFIRMED**

Tenure	<b>Freehold</b>
Local Authority	<b>Shropshire Council</b>
Council Tax	<b>Band E</b>
EPC Band	<b>Band C</b>
Services	<b>All mains services are connected</b>

 **Expert mortgage advice available**

3 Barker St, Shrewsbury SY1 1QF

**Cooper Green Pooks**  
**01743 276666**



Your home may be repossessed if you do not keep up repayments on your mortgage.

There may be a fee for mortgage advice. The actual amount you pay will depend upon your circumstances. The fee is up to 1% but a typical fee is 0.3% of the amount borrowed.

# The Birches, Copthorne Road, Shrewsbury, SY3 8NS

Coopergreenpooks.co.uk

£725,000 Freehold — 4 bedroom detached house

sales@cgpooks.co.uk

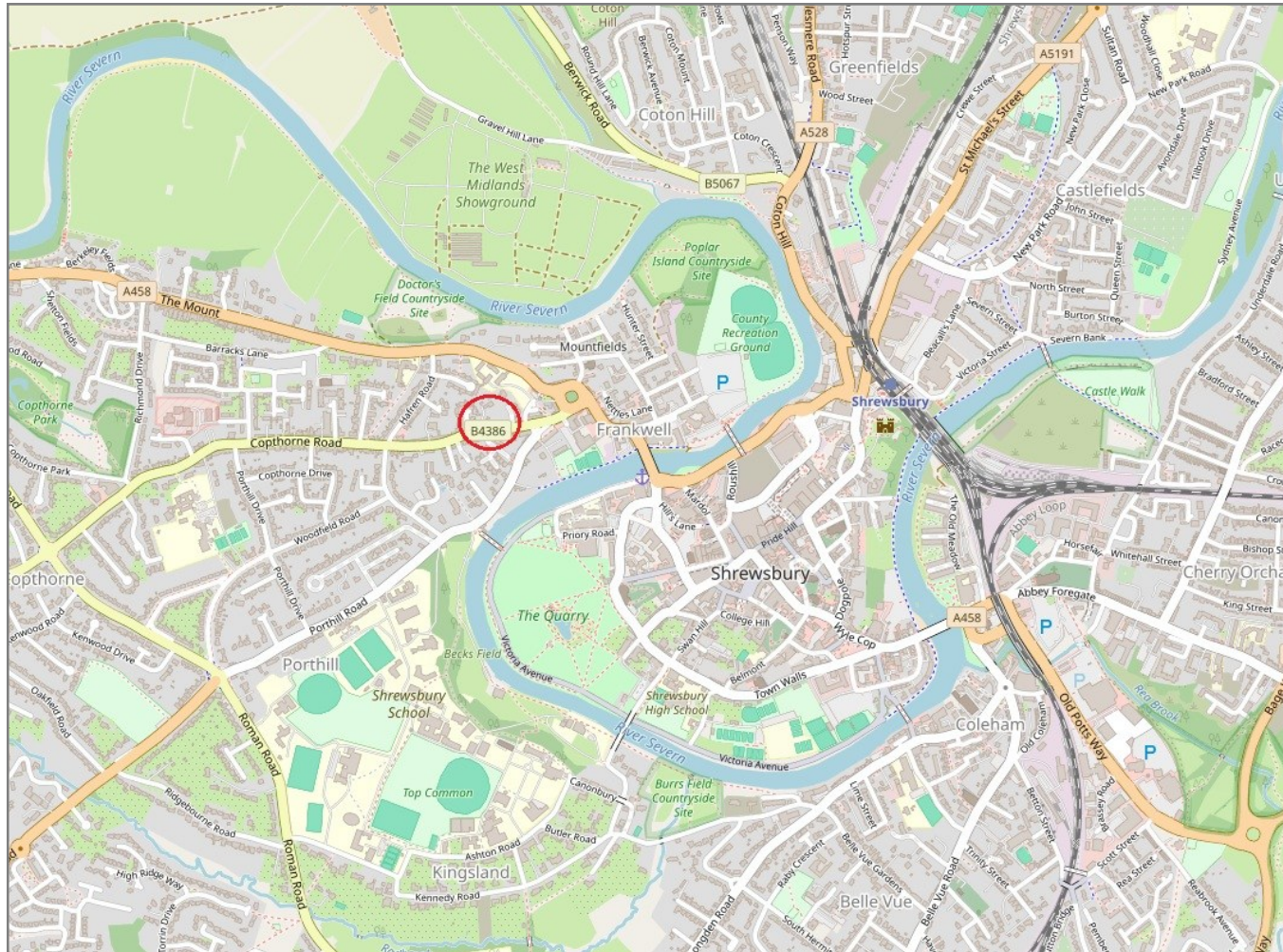

**IMPORTANT NOTICE:** Cooper Green Pooks for themselves and for the lessors or vendors of this property whose agents they are give notice that: 1 No appliances, services or service installations have been tested and no warranty as to suitability or serviceability is implied. Any prospective purchaser or lessee is advised to obtain verification from their surveyor or solicitor. 2. The particulars are set out as a general outline only for the guidance of the intended purchasers or lessees and do not constitute, nor constitute part of, an offer or contract. 3. All descriptions, reference to condition and necessary permissions for use and occupation and other details are given in good faith and are believed to be correct but any intending purchasers or lessees should not rely on them as statements or representation of fact but satisfy themselves by inspection or otherwise as to the correctness of each of them. 4. No person in the employment of Cooper Green Pooks has any authority to make or give any representation or warranty whatsoever in relation to this property. 5. All rentals and prices are quoted exclusive of Stamp Duty, legal and surveyors fees and any other associated purchasers or lessees costs. 6. Floor plans are indicative only and should not be relied on. 7. The plan showing the boundary of the property is indicative only and has not been checked against the legal title so should not be relied on. 8. All dimensions, floor areas and site areas are only approximate and should not be relied on. Dimensions are generally maximum room dimension.