



Walton Dene, Aylesbury HP21 7LQ

welcome to

Walton Dene, Aylesbury

This original property offers well-proportioned accommodation throughout and is rich with characterful features. The ground floor comprises an entrance hall, spacious lounge, separate dining room, kitchen, conservatory, and a convenient downstairs shower room. Upstairs, there are three generous bedrooms and a family bathroom. To the front of the property, a generous driveway provides parking for multiple cars, as well as a garage. Walton Dene itself is a highly desirable no-through road featuring mature, established homes and a peaceful residential environment. The rear garden is fully enclosed with fencing and provides excellent privacy and is ideal for families with young children or anyone seeking a secure and secluded outdoor space. The garden is spacious and well maintained, with ample room for outdoor dining and entertaining.

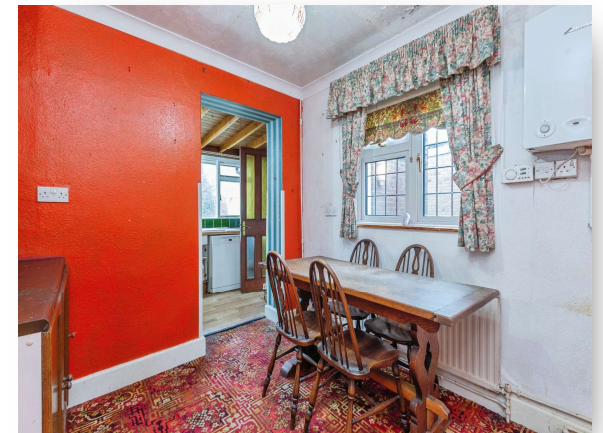

Accommodation Comprises

Entrance Hall

Living Room

Living/ Dining Room

Kitchen

Conservatory

Shower Room

First Floor & Landing

Bedroom One

Bedroom Two

Bedroom Three

Shower Room

Outside

Rear Garden

Driveway

Garage

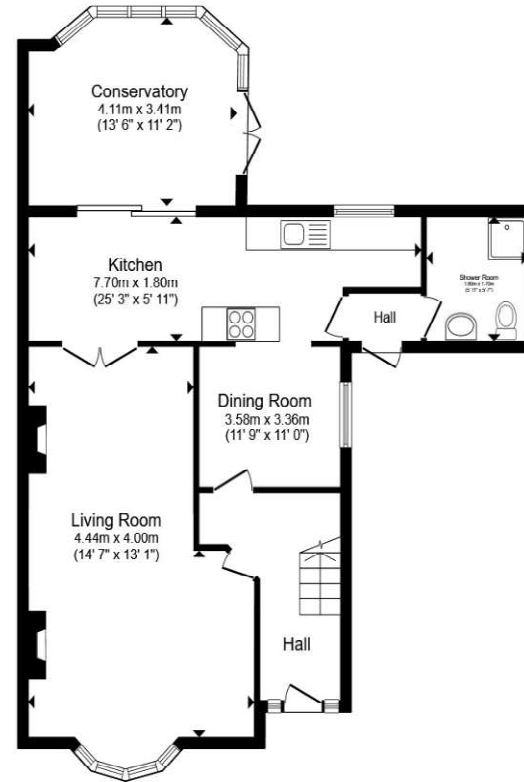

Ground Floor

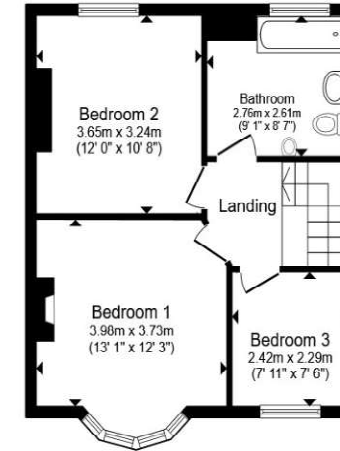

First Floor

Total floor area 123.3 m² (1,327 sq.ft.) approx

This floor plan is for illustrative purposes only. It is not drawn to scale. Any measurements, floor areas (including any total floor area), openings and orientation are approximate. No details are guaranteed, they cannot be relied upon for any purpose and they do not form part of any agreement. No liability is taken for any error, omission or misstatement. A party must rely upon its own inspection(s). Powered by www.propertybox.io



view this property online brownandmerry.co.uk/Property/AYL116132



welcome to

Walton Dene, Aylesbury

- 1930'S FAMILY HOME
- THREE BEDROOMS
- GROUND FLOOR SHOWER ROOM
- LARGE LOUNGE AREA
- SEPERATE DINING ROOM
- CONSERVATORY
- IN NEED OF MODERNISATION
- GREAT SCHOOL & TRANSPORT LINKS

Tenure: Freehold EPC Rating: D

Council Tax Band: E

offers in excess of

£450,000



Please note the marker reflects the postcode not the actual property

view this property online [brownandmerry.co.uk/Property/AYL116132](https://www.brownandmerry.co.uk/Property/AYL116132)



Property Ref:
AYL116132 - 0004

1. MONEY LAUNDERING REGULATIONS Intending purchasers will be asked to produce identification documentation at a later stage and we would ask for your co-operation in order that there is no delay in agreeing the sale. 2. These particulars do not constitute part or all of an offer or contract. 3. The measurements indicated are supplied for guidance only and as such must be considered incorrect. Potential buyers are advised to recheck measurements before committing to any expense. 4. We have not tested any apparatus, equipment, fixtures or services and it is in the buyers interest to check the working condition of any appliances. 5. Where an EPC, or a Home Report (Scotland only) is held for this property, it is available for inspection at the branch by appointment. If you require a printed version of a Home Report, you will need to pay a reasonable production charge reflecting printing and other costs. 6. We are not able to offer an opinion either written or verbal on the content of these reports and this must be obtained from your legal representative. 7. Whilst we take care in preparing these reports, a buyer should ensure that his/her legal representative confirms as soon as possible all matters relating to title including the extent and boundaries of the property and other important matters before exchange of contracts.

Brown & Merry is a trading name of Sequence (UK) Limited which is registered in England and Wales under company number 4268443, Registered Office is Cumbria House, 16-20 Hockliffe Street, Leighton Buzzard, Bedfordshire, LU7 1GN. VAT Registration Number is 500 2481 05.

brown & merry



01296 488111



Aylesbury@brownandmerry.co.uk



5-7 Market Street, AYLESBURY,
Buckinghamshire, HP20 2PN



[brownandmerry.co.uk](https://www.brownandmerry.co.uk)