Dexters

London Property Professionals









Reverdy Road, SE1

£375,000

A highly attractive, almost 600 sq ft, Victorian Conversion, immaculately refurbished and occupying the entire first/top floor. With a large west-facing reception room, a spacious 14 ft kitchen-diner, a three piece bathroom and a generous double bedroom. Featuring large sash windows, high ceilings, ample storage space and a feature fireplace in the living room. Sold chain free, with on-street permit parking available.

Reverdy Road is a quiet, tree-lined street within the Thorburn Square Conservation Area. There are excellent transport links close by, with the Jubilee Line at nearby Bermondsey, the London Overground at South Bermondsey, and a wealth of bus routes taking you across the City.

Features

Victorian Conversion
Sash Windows & High Ceilings
Almost 600 Sq Ft
Separate Living Room
Modern Kitchen-Diner
Low Service Charges
On-Street Parking

Reverdy Road, London, SE1

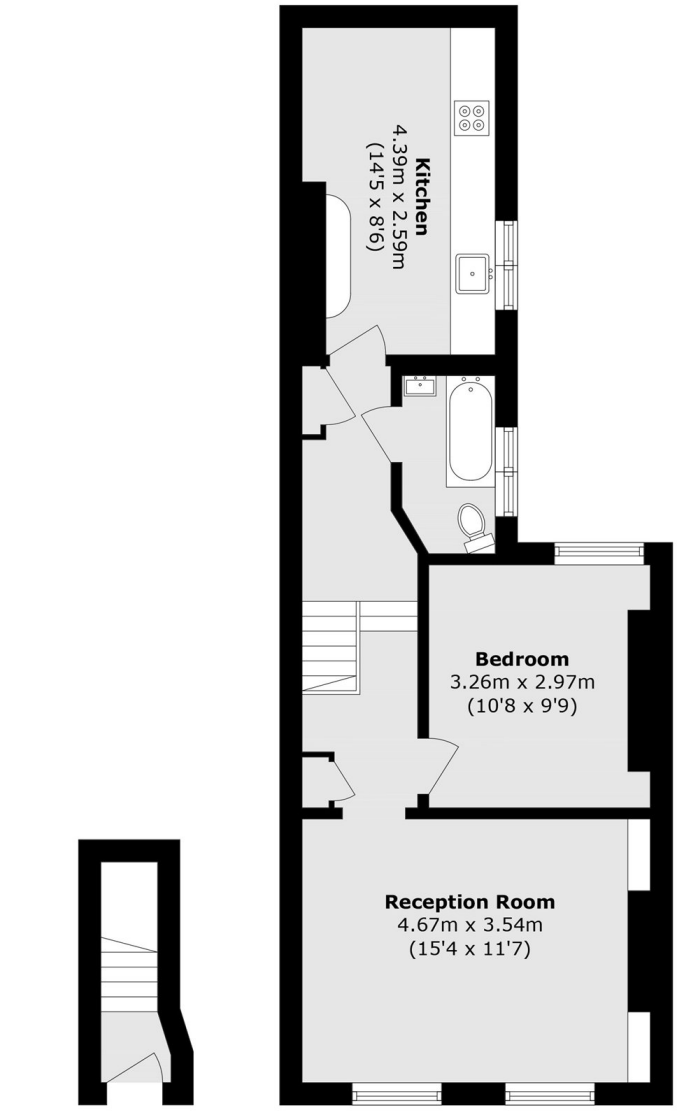

Total area (approx.): 53.4 sq. m (574.7 sq. ft)

Dexters

London Bridge
54 Borough High Street
London
SE1 1XL

Sales
020 7650 5 100

Energy Rating: 64D 80C. We aim to make our particulars both accurate and reliable. However they are not guaranteed; nor do they form part of an offer or contract. If you require clarification on any points then please contact us, especially if you're traveling some distance to view. Please note that appliances and heating systems have not been tested and therefore no warranties can be given as to their good working order.

RICS Regulated Estate Agent and Letting Agent

dexters.co.uk