

Floor Plan

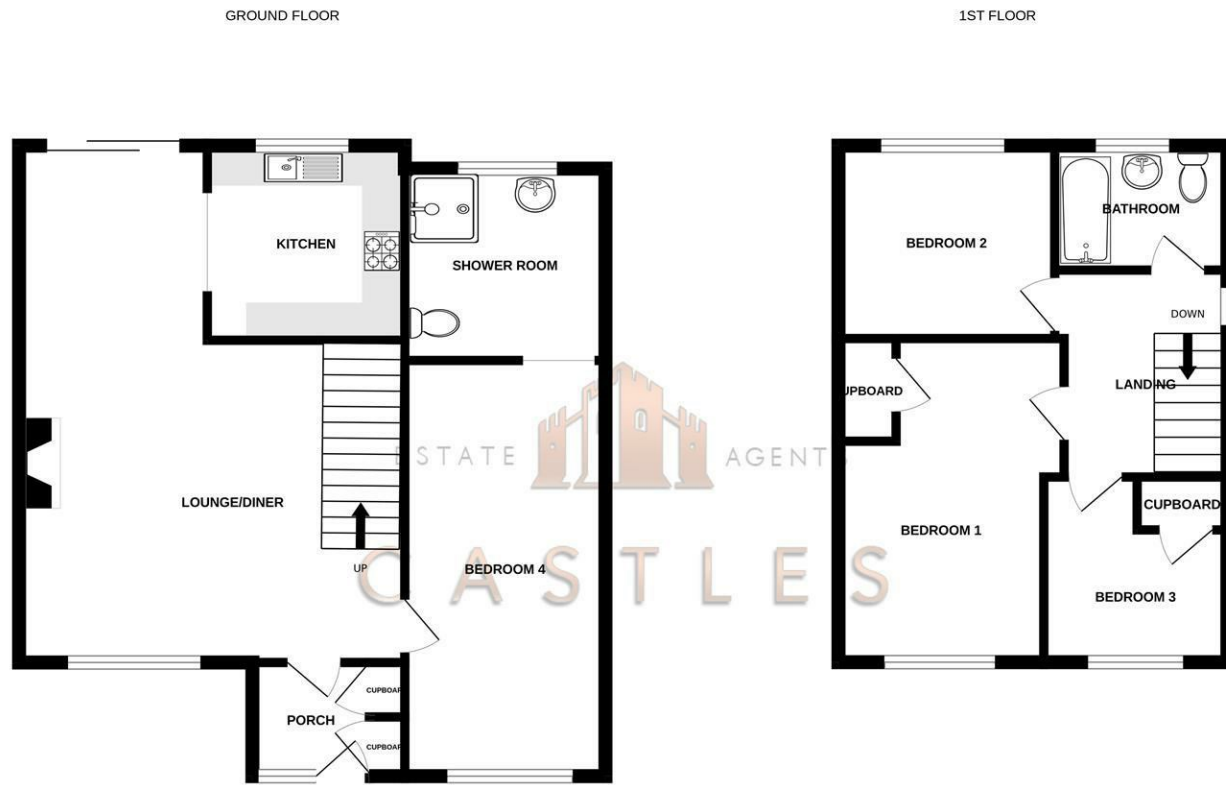

Whilst every attempt has been made to ensure the accuracy of the floorplan contained here, measurements of doors, windows, rooms and any other items are approximate and no responsibility is taken for any error, omission or mis-statement. This plan is for illustrative purposes only and should be used as such by any prospective purchaser. The services, systems and appliances shown have not been tested and no guarantee as to their operability or efficiency can be given.
Made with Metropix ©2026



These particulars, whilst believed to be accurate are set out as a general outline only for guidance and do not constitute any part of an offer or contract. Intending purchasers should not rely on them as statements of representation of fact, but must satisfy themselves by inspection or otherwise as to their accuracy. No person in this firm's employment has the authority to make or give any representation or warranty in respect of the property.

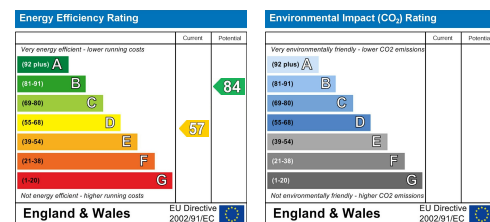

79 Hatherley Crescent Fareham, PO16 9TN

We are pleased to welcome to the market this four bedroom semi detached property with off road parking in the popular Portchester location of Hatherley Crescent.

The property is well presented and has had an integral garage converted into a fourth bedroom with en-suite shower room. There is a generous open plan lounge diner flooded with natural light and a modern fitted kitchen across the rear overlooking the garden.

Moving upstairs there are three bedrooms, two of which are fair sized doubles and a modern family bathroom.

Externally to the front there is a driveway for off road parking and garden space. To the rear is a generous South facing garden consisting of paved areas, raised decked area and turf.

For more information or to arrange a viewing please call Castles today.

Asking price £375,000

02394318899

www.castlesstates.co.uk

2 West Street, Portchester, Fareham, Hampshire, PO16 9UZ

Directors: Charles Tuson | Gary Agar | Sean Wren

Company Number: 12821075

VAT Number: 356389459

79 Hatherley Crescent

Fareham, PO16 9TN

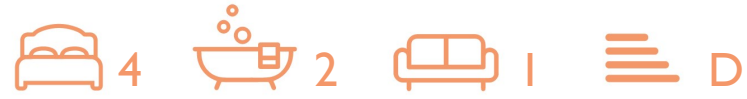

- FOUR BEDROOMS
- OPEN PLAN LOUNGE DINER
- OFF ROAD PARKING
- SOUTH FACING GARDEN
- TWO BATHROOMS
- SEMI DETACHED
- PORTCHESTER LOCATION
- CLOSE TO LOCAL SHOPS

LOUNGE/DINER

16'8" x 22'11" (5.1 x 7.0)

KITCHEN

7'10" x 7'10" (2.4 x 2.4)

SHOWER ROOM

6'10" x 8'2" (2.1 x 2.5)

BATHROOM

6'6" x 5'6" (2.0 x 1.7)

BEDROOM 1

14'5" x 8'10" (4.4 x 2.7)

BEDROOM 2

8'10" x 8'2" (2.7 x 2.5)

BEDROOM 3

6'6" x 7'2" x 9'10" (2.0 x 2.2 x 3.0)

BEDROOM 4

6'10" x 17'8" (2.1 x 5.4)

Financial Services

If you are looking to get a comparison on your mortgage deal then do let us know as we can put you in touch with some independent mortgage advisors that would be happy to help. It is always worth a last minute comparison before you purchase a property as the current deals can change weekly.

Anti Money Laundering

Castles Estate Agents have a legal obligation to complete anti-money laundering checks at our cost via a portal called Credas. Please note the Credas AML check includes taking a copy of identification for each purchaser, a proof of address and proof of name document is required. Please note we cannot agree

a transaction without the Credas AML check being completed and there will be a small admin fee of £25+VAT charged to the successful purchasers to complete these legally required checks.

Solicitors

If you are looking for a solicitor to handle the conveyancing process then do let us know as we can point you in the direction of some local, well recommended companies that would be happy to help and provide you with a quote.

